

CONTACT: Bureau of Workforce Statistics
and Economic Research
(850) 245-7205

Florida's February Figures Released

Florida's seasonally adjusted unemployment rate was 4.6 percent in February 2026, up 0.1 percentage point from the January 2026 rate, and up 1.0 percentage point from a year ago. There were 516,000 jobless Floridians out of a labor force of 11,141,000. The U.S. seasonally adjusted unemployment rate was 4.4 percent in February.

Florida's seasonally adjusted total nonagricultural employment was 9,969,200 in February 2026, an increase of 1,800 jobs (less than +0.1 percent) over the month. The state lost 36,700 jobs over the year, a decrease of 0.4 percent. Nationally, the number of jobs rose 0.1 percent over the year.

United States and Florida Unemployment Rates (seasonally adjusted)

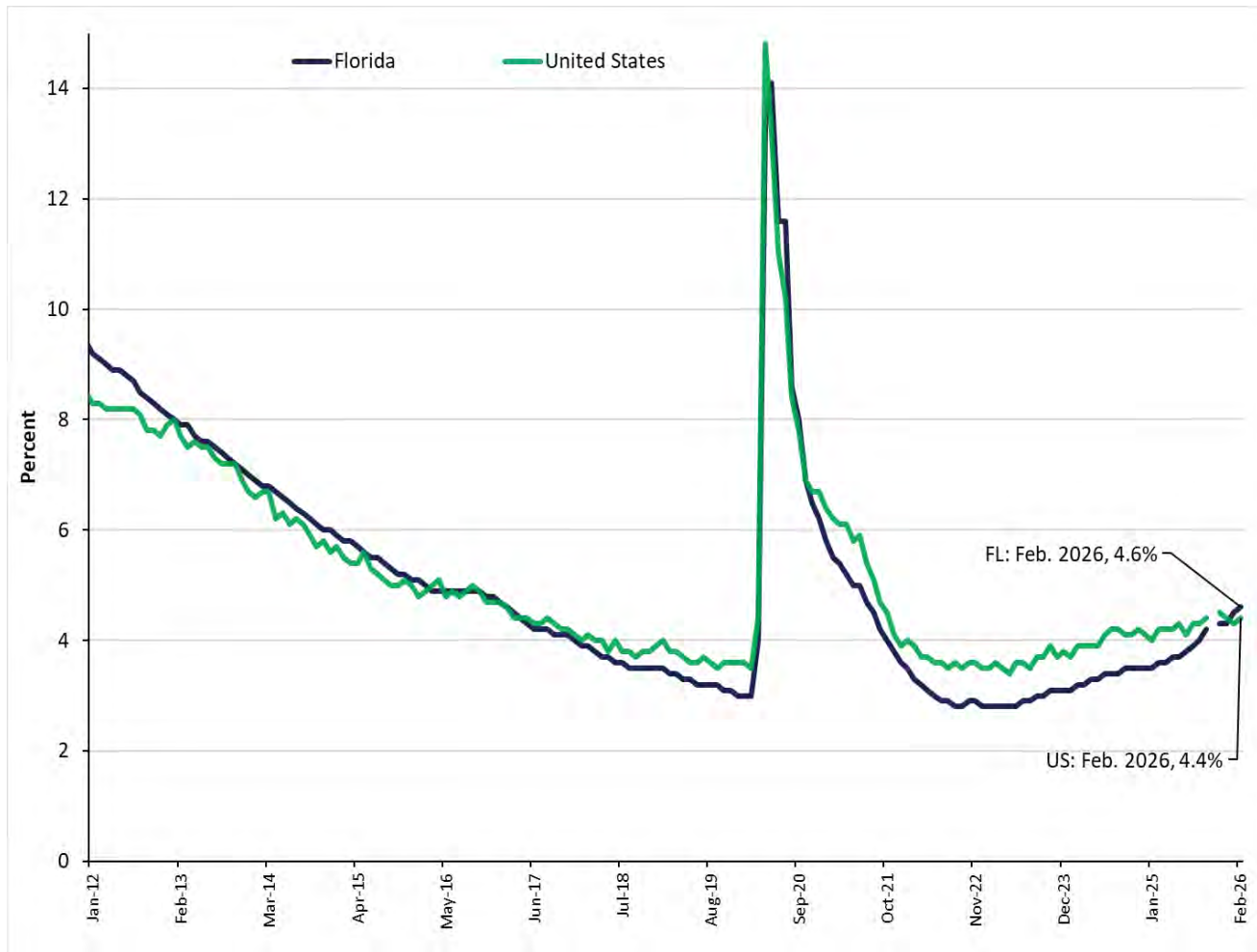

Source: U.S. Department of Labor, Bureau of Labor Statistics, Local Area Unemployment Statistics Program, in cooperation with the Florida Department of Commerce, Bureau of Workforce Statistics and Economic Research.

Florida's Nonagricultural Employment by Industry (Seasonally Adjusted)

- Nine of ten major industries experienced negative over-the-year job growth in February.
- The industry gaining jobs over the year was only education and health services (+35,500 jobs, +2.2 percent).
- The industries losing jobs over the year included professional and business services (-12,100 jobs, -0.7 percent); total government (-11,100 jobs, -1.0 percent); leisure and hospitality (-10,300 jobs, -0.8 percent); trade, transportation, and utilities (-9,100 jobs, -0.5 percent); construction (-9,100 jobs, -1.4 percent); other services (-8,100 jobs, -2.1 percent); financial activities (-7,500 jobs, -1.1 percent); information (-5,000 jobs, -3.2 percent), and manufacturing (-100 jobs, less than 0.1 percent).

Local Area Unemployment Statistics (Not Seasonally Adjusted)

- In February 2026, Miami-Dade County had the state's lowest unemployment rate (2.8 percent), followed by Monroe County (3.5 percent), and Wakulla County (4.3 percent).
- Taylor County had the highest unemployment rate (9.3 percent) in Florida in February 2026, followed by Sumter County (8.8 percent), and Citrus County and Hamilton County (7.1 percent each).

Area Nonagricultural Employment (Not Seasonally Adjusted)

- In February 2026, 9 of all 25 metro areas in Florida had over-the-year job gains. The areas with the largest gains were the Lakeland-Winter Haven MSA (+1,800 jobs, +0.6 percent) and the Ocala MSA (+1,800 jobs, +1.4 percent), followed by the Orlando-Kissimmee-Sanford MSA (+1,500 jobs, +0.1 percent), and the Pensacola-Ferry Pass-Brent MSA (+1,100 jobs, +0.5 percent).
- Fifteen metro areas in Florida lost jobs over the year in February 2026. The areas losing more than 3,000 jobs were the West Palm Beach-Boca Raton-Delray Beach MD (-10,500 jobs, -1.5 percent), the Fort Lauderdale-Pompano Beach-Sunrise MD (-9,400 jobs, -1.0 percent), the Cape Coral-Fort Myers MSA (-4,600 jobs, -1.4 percent), the Naples-Marco Island MSA (-4,300 jobs, -2.3 percent), the Jacksonville MSA (-3,500 jobs, -0.4 percent), and the Tampa Division (-3,100 jobs, -0.3 percent).
- The Sebring MSA was unchanged in jobs over the year.

The unemployment and job growth rates are estimates, which are primarily based on surveys created and mandated by the U.S. Bureau of Labor Statistics in cooperation with the Florida Department of Commerce.

The unemployment rate is derived from Florida household surveys conducted by the U.S. Census Bureau under contract with the U.S. Bureau of Labor Statistics. The job growth rate is derived from Florida employer surveys conducted by the U.S. Bureau of Labor Statistics.

Both estimates are revised on a monthly basis. In addition, these estimates are benchmarked (revised) annually based on actual counts from Florida's Reemployment Assistance tax records and other data.

Procedures mandated by the U.S. Bureau of Labor Statistics may result in more variable month-to-month changes. For further information, go to: <https://www.bls.gov/sae/>

The mission of the Florida Department of Commerce is to promote economic prosperity for all Floridians and businesses through successful workforce, community, and economic development strategies. Please visit www.floridajobs.org for more information.

Labor market data for March 2026 will be released on May 1, 2026, at 10:00 A.M.

LABOR FORCE STATUS OF THE CIVILIAN NONINSTITUTIONAL POPULATION
RELEASE DATE: APRIL 17, 2026

SEASONALLY ADJUSTED

	Current Month February 2026	Month Ago January 2026	Year Ago February 2025	Over-the-Month Change		Over-the-Year Change	
				Level	Percent	Level	Percent
STATE OF FLORIDA							
Civilian Noninstitutional Population 16+	19,314,000	19,306,000	19,161,000	8,000	*	153,000	0.8
Civilian Labor Force	11,141,000	11,124,000	11,125,000	17,000	0.2	16,000	0.1
Employment	10,625,000	10,625,000	10,727,000	0	0.0	-102,000	-1.0
Unemployment	516,000	499,000	398,000	17,000	3.4	118,000	29.6
Unemployment Rate (%)	4.6	4.5	3.6	0.1	--	1.0	--

UNITED STATES

Civilian Noninstitutional Population 16+	274,766,000	274,676,000	272,847,000	90,000	*	1,919,000	0.7
Civilian Labor Force	170,483,000	170,465,000	170,441,000	18,000	*	42,000	*
Employment	162,912,000	163,097,000	163,338,000	-185,000	-0.1	-426,000	-0.3
Unemployment	7,571,000	7,368,000	7,104,000	203,000	2.8	467,000	6.6
Unemployment Rate (%)	4.4	4.3	4.2	0.1	--	0.2	--

NOT SEASONALLY ADJUSTED

	Current Month February 2026	Month Ago January 2026	Year Ago February 2025	Over-the-Month Change		Over-the-Year Change	
				Level	Percent	Level	Percent
STATE OF FLORIDA							
Civilian Noninstitutional Population 16+	19,314,000	19,306,000	19,161,000	8,000	*	153,000	0.8
Civilian Labor Force	11,149,000	11,056,000	11,088,000	93,000	0.8	61,000	0.6
Employment	10,618,000	10,514,000	10,702,000	104,000	1.0	-84,000	-0.8
Unemployment	531,000	542,000	387,000	-11,000	-2.0	144,000	37.2
Unemployment Rate (%)	4.8	4.9	3.5	-0.1	--	1.3	--

UNITED STATES

Civilian Noninstitutional Population 16+	274,766,000	274,676,000	272,847,000	90,000	*	1,919,000	0.7
Civilian Labor Force	170,206,000	169,612,000	170,116,000	594,000	0.4	90,000	0.1
Employment	162,153,000	161,670,000	162,544,000	483,000	0.3	-391,000	-0.2
Unemployment	8,052,000	7,942,000	7,572,000	110,000	1.4	480,000	6.3
Unemployment Rate (%)	4.7	4.7	4.5	0.0	--	0.2	--

* = less than 0.1 percent

Note: All estimates except unemployment rates are rounded to the nearest thousand. Items may not add to totals or compute to displayed percentages due to rounding. All data are subject to revision.

Source: U.S. Department of Labor, Bureau of Labor Statistics, Local Area Unemployment Statistics Program, in cooperation with the Florida Department of Commerce, Bureau of Workforce Statistics and Economic Research.

**Nonagricultural Employment in Florida
Seasonally Adjusted**

	February ^p	January ^r	February	Over-the-Month		Over-the-Year	
	2026	2026	2025	Level	Percent	Level	Percent
Total Nonagricultural Employment	9,969,200	9,967,400	10,005,900	1,800	*	-36,700	-0.4%
Total Private	8,828,300	8,827,800	8,853,900	500	*	-25,600	-0.3%
Goods Producing	1,083,100	1,082,100	1,092,100	1,000	0.1%	-9,000	-0.8%
Mining, Logging, and Construction	654,600	653,400	663,500	1,200	0.2%	-8,900	-1.3%
Construction	648,800	647,700	657,900	1,100	0.2%	-9,100	-1.4%
Manufacturing	428,500	428,700	428,600	-200	*	-100	*
Durable Goods	297,100	297,400	295,000	-300	-0.1%	2,100	0.7%
Nondurable Goods	131,400	131,300	133,600	100	0.1%	-2,200	-1.6%
Service Producing	8,886,100	8,885,300	8,913,800	800	*	-27,700	-0.3%
Private Service Providing	7,745,200	7,745,700	7,761,800	-500	*	-16,600	-0.2%
Trade, Transportation, and Utilities	1,984,500	1,982,900	1,993,600	1,600	0.1%	-9,100	-0.5%
Wholesale Trade	401,700	400,600	398,200	1,100	0.3%	3,500	0.9%
Retail Trade	1,142,300	1,140,200	1,154,200	2,100	0.2%	-11,900	-1.0%
Transportation, Warehousing, and Utilities	440,500	442,100	441,200	-1,600	-0.4%	-700	-0.2%
Information	149,800	152,300	154,800	-2,500	-1.6%	-5,000	-3.2%
Financial Activities	684,300	680,500	691,800	3,800	0.6%	-7,500	-1.1%
Finance and Insurance	463,300	459,000	469,500	4,300	0.9%	-6,200	-1.3%
Real Estate, Rental, and Leasing	221,000	221,500	222,300	-500	-0.2%	-1,300	-0.6%
Professional and Business Services	1,608,400	1,606,900	1,620,500	1,500	0.1%	-12,100	-0.7%
Professional and Technical Services	768,100	767,700	763,100	400	0.1%	5,000	0.7%
Management of Companies and Enterprises	139,200	139,900	138,100	-700	-0.5%	1,100	0.8%
Administrative and Waste Services	701,100	699,300	719,300	1,800	0.3%	-18,200	-2.5%
Education and Health Services	1,616,800	1,618,200	1,581,300	-1,400	-0.1%	35,500	2.2%
Educational Services	224,800	225,500	219,200	-700	-0.3%	5,600	2.6%
Health Care and Social Assistance	1,392,000	1,392,700	1,362,100	-700	-0.1%	29,900	2.2%
Leisure and Hospitality	1,323,600	1,327,600	1,333,900	-4,000	-0.3%	-10,300	-0.8%
Arts, Entertainment, and Recreation	283,700	284,100	271,800	-400	-0.1%	11,900	4.4%
Accommodation and Food Services	1,039,900	1,043,500	1,062,100	-3,600	-0.3%	-22,200	-2.1%
Other Services	377,800	377,300	385,900	500	0.1%	-8,100	-2.1%

Source: U.S. Department of Labor, Bureau of Labor Statistics, Current Employment Statistics Program.
Prepared by: Florida Department of Commerce, Bureau of Workforce Statistics and Economic Research.

**Nonagricultural Employment in Florida
Seasonally Adjusted**

	February ^p 2026	January ^r 2026	February 2025	Over-the-Month Change		Over-the-Year Change	
				Level	Percent	Level	Percent
Total Government	1,140,900	1,139,600	1,152,000	1,300	0.1%	-11,100	-1.0%
Federal Government	151,100	151,300	163,400	-200	-0.1%	-12,300	-7.5%
State Government	255,500	254,500	256,500	1,000	0.4%	-1,000	-0.4%
Local Government	734,300	733,800	732,100	500	0.1%	2,200	0.3%

Released: April 17, 2026

p = preliminary, r = revised

* - less than 0.1 percent

Note: Sum of detail may not equal totals due to rounding or the exclusion of certain industries from publication. All data are subject to revision.

**NONAGRICULTURAL EMPLOYMENT IN FLORIDA
STATEWIDE (Not Seasonally Adjusted)**

Released April 17, 2026

Series	Industry Title	February 2026	January 2026	February 2025	Change from			
					Jan 2026 to Feb 2026 Level	Feb 2026 Percent	Feb 2025 to Feb 2026 Level	Feb 2025 to Feb 2026 Percent
00000000	Total Nonfarm	9,998,900	9,949,900	10,042,100	49,000	0.5%	-43,200	-0.4%
05000000	Total Private	8,836,800	8,799,100	8,868,700	37,700	0.4%	-31,900	-0.4%
06000000	Goods Producing	1,081,300	1,074,000	1,091,800	7,300	0.7%	-10,500	-1.0%
07000000	Service-Providing	8,917,600	8,875,900	8,950,300	41,700	0.5%	-32,700	-0.4%
08000000	Private Service Providing	7,755,500	7,725,100	7,776,900	30,400	0.4%	-21,400	-0.3%
10000000	Mining and Logging	5,800	5,700	5,700	100	1.8%	100	1.8%
10212000	Mining (except Oil and Gas)	3,400	3,400	3,400	0	0.0%	0	0.0%
15000000	Mining, Logging and Construction	653,000	648,900	662,800	4,100	0.6%	-9,800	-1.5%
20000000	Construction	647,200	643,200	657,100	4,000	0.6%	-9,900	-1.5%
20236000	Construction of Buildings	134,000	133,600	133,600	400	0.3%	400	0.3%
20237000	Heavy and Civil Engineering Construction	87,100	85,300	85,500	1,800	2.1%	1,600	1.9%
20238000	Specialty Trade Contractors	426,100	424,300	438,000	1,800	0.4%	-11,900	-2.7%
20238200	Building Equipment Contractors	195,100	194,200	194,700	900	0.5%	400	0.2%
30000000	Manufacturing	428,300	425,100	429,000	3,200	0.8%	-700	-0.2%
31000000	Durable Goods	297,300	295,000	295,100	2,300	0.8%	2,200	0.7%
31332000	Fabricated Metal Product Manufacturing	46,200	45,800	45,700	400	0.9%	500	1.1%
31334000	Computer and Electronic Product Manufacturing	47,100	46,800	47,300	300	0.6%	-200	-0.4%
31334200	Communications Equipment Manufacturing	5,500	5,400	5,400	100	1.9%	100	1.9%
31336000	Transportation Equipment Manufacturing	58,900	58,600	57,800	300	0.5%	1,100	1.9%
31336400	Aerospace Product and Parts Manufacturing	36,400	36,200	34,600	200	0.6%	1,800	5.2%
31339000	Miscellaneous Manufacturing	37,500	37,300	37,400	200	0.5%	100	0.3%
32000000	Non-Durable Goods	131,000	130,100	133,900	900	0.7%	-2,900	-2.2%
32311000	Food Manufacturing	38,600	38,400	39,800	200	0.5%	-1,200	-3.0%
32312000	Beverage and Tobacco Product Manufacturing	13,400	13,300	14,000	100	0.8%	-600	-4.3%
32322000	Paper Manufacturing	7,300	7,300	7,500	0	0.0%	-200	-2.7%
32323000	Printing and Related Support Activities	14,900	14,800	15,500	100	0.7%	-600	-3.9%
32325000	Chemical Manufacturing	28,800	28,600	29,500	200	0.7%	-700	-2.4%
40000000	Trade, Transportation, and Utilities	1,984,400	1,989,500	1,991,200	-5,100	-0.3%	-6,800	-0.3%
41000000	Wholesale Trade	401,600	399,100	398,100	2,500	0.6%	3,500	0.9%
41423000	Merchant Wholesalers, Durable Goods	219,000	218,800	217,400	200	0.1%	1,600	0.7%
41423400	Professional and Commercial Equipment and Supplies Merchant Wholesalers	58,800	59,400	58,200	-600	-1.0%	600	1.0%
41423600	Household Appliances and Electrical and Electronic Goods Merchant Wholesalers	24,600	24,500	24,800	100	0.4%	-200	-0.8%
41423800	Machinery, Equipment, and Supplies Merchant Wholesalers	41,000	40,700	40,100	300	0.7%	900	2.2%
41424000	Merchant Wholesalers, Nondurable Goods	158,500	156,300	156,600	2,200	1.4%	1,900	1.2%
41424400	Grocery and Related Product Merchant Wholesalers	65,400	64,300	64,200	1,100	1.7%	1,200	1.9%
41425000	Wholesale Trade Agents and Brokers	24,100	24,000	24,100	100	0.4%	0	0.0%
42000000	Retail Trade	1,143,000	1,141,700	1,153,100	1,300	0.1%	-10,100	-0.9%
42441000	Motor Vehicle and Parts Dealers	164,200	163,500	163,900	700	0.4%	300	0.2%
42441100	Automobile Dealers	104,400	103,600	103,700	800	0.8%	700	0.7%

Source: U.S. Department of Labor, Bureau of Labor Statistics, Current Employment Statistics Program.

Prepared by: Florida Department of Commerce, Bureau of Workforce Statistics and Economic Research.

**NONAGRICULTURAL EMPLOYMENT IN FLORIDA
STATEWIDE (Not Seasonally Adjusted)**

Released April 17, 2026

Series	Industry Title	February 2026	January 2026	February 2025	Change from			
					Jan 2026 to Feb 2026 Level	Feb 2026 Percent	Feb 2025 to Feb 2026 Level	Feb 2025 to Feb 2026 Percent
42444000	Building Material and Garden Equipment and Supplies Dealers	96,500	95,900	99,000	600	0.6%	-2,500	-2.5%
42445000	Food and Beverage Retailers	273,800	272,100	274,900	1,700	0.6%	-1,100	-0.4%
42449000	Furniture, Home Furnishings, Electronics, and Appliance Retailers	60,800	61,400	64,100	-600	-1.0%	-3,300	-5.1%
42449100	Furniture and Home Furnishings Retailers	31,800	32,200	34,000	-400	-1.2%	-2,200	-6.5%
42449200	Electronics and Appliance Retailers	29,000	29,200	30,100	-200	-0.7%	-1,100	-3.7%
42455000	General Merchandise Retailers	221,500	222,600	220,800	-1,100	-0.5%	700	0.3%
42455100	Department Stores	60,300	62,300	62,900	-2,000	-3.2%	-2,600	-4.1%
42455200	Warehouse Clubs, Supercenters, and Other General Merchandise Retailers	161,200	160,300	157,900	900	0.6%	3,300	2.1%
42456000	Health and Personal Care Retailers	84,800	86,000	87,200	-1,200	-1.4%	-2,400	-2.8%
42457000	Gasoline Stations and Fuel Dealers	48,800	48,700	48,500	100	0.2%	300	0.6%
42458000	Clothing, Clothing Accessories, Shoe, and Jewelry Retailers	97,900	97,400	95,100	500	0.5%	2,800	2.9%
42459000	Sporting Goods, Hobby, Musical Instrument, Book, and Miscellaneous Retailers	94,700	94,100	99,600	600	0.6%	-4,900	-4.9%
43000000	Transportation, Warehousing, and Utilities	439,800	448,700	440,000	-8,900	-2.0%	-200	*
43220000	Utilities	26,900	26,900	26,300	0	0.0%	600	2.3%
43400089	Transportation and Warehousing	412,900	421,800	413,700	-8,900	-2.1%	-800	-0.2%
43481000	Air Transportation	57,400	57,300	58,700	100	0.2%	-1,300	-2.2%
43483000	Water Transportation	20,900	21,000	20,300	-100	-0.5%	600	3.0%
43484000	Truck Transportation	64,500	63,500	64,800	1,000	1.6%	-300	-0.5%
43488000	Support Activities for Transportation	73,800	72,900	75,200	900	1.2%	-1,400	-1.9%
43492000	Couriers and Messengers	61,300	67,300	64,300	-6,000	-8.9%	-3,000	-4.7%
43493000	Warehousing and Storage	105,900	109,900	103,400	-4,000	-3.6%	2,500	2.4%
50000000	Information	150,500	152,400	155,700	-1,900	-1.2%	-5,200	-3.3%
50513000	Publishing Industries	41,000	41,700	43,300	-700	-1.7%	-2,300	-5.3%
50516000	Broadcasting and Content Providers	15,900	16,000	16,400	-100	-0.6%	-500	-3.0%
50517000	Telecommunications	44,200	44,900	45,300	-700	-1.6%	-1,100	-2.4%
50517111	Wired Telecommunications Carriers	32,900	33,500	34,300	-600	-1.8%	-1,400	-4.1%
50518000	Computing Infrastructure Providers, Data Processing, Web Hosting, and Related	28,000	28,300	29,000	-300	-1.1%	-1,000	-3.4%
55000000	Financial Activities	681,600	676,600	689,100	5,000	0.7%	-7,500	-1.1%
55520000	Finance and Insurance	462,000	456,800	468,600	5,200	1.1%	-6,600	-1.4%
55522000	Credit Intermediation and Related Activities including Monetary Authorities - Cen	179,000	174,500	179,900	4,500	2.6%	-900	-0.5%
55522100	Depository Credit Intermediation including Monetary Authorities - Central Bank	124,500	121,300	123,500	3,200	2.6%	1,000	0.8%
55524000	Insurance Carriers and Related Activities	214,000	213,700	220,900	300	0.1%	-6,900	-3.1%
55524100	Insurance Carriers	98,600	98,700	100,600	-100	-0.1%	-2,000	-2.0%
55524200	Agencies, Brokerages, and Other Insurance Related Activities	115,400	115,000	120,300	400	0.3%	-4,900	-4.1%
55530000	Real Estate and Rental and Leasing	219,600	219,800	220,500	-200	-0.1%	-900	-0.4%
55531000	Real Estate	169,600	169,600	169,200	0	0.0%	400	0.2%
60000000	Professional and Business Services	1,603,200	1,590,000	1,619,700	13,200	0.8%	-16,500	-1.0%
60540000	Professional, Scientific, and Technical Services	769,400	763,700	764,900	5,700	0.7%	4,500	0.6%
60541100	Legal Services	113,200	113,300	112,900	-100	-0.1%	300	0.3%

Source: U.S. Department of Labor, Bureau of Labor Statistics, Current Employment Statistics Program.

Prepared by: Florida Department of Commerce, Bureau of Workforce Statistics and Economic Research.

**NONAGRICULTURAL EMPLOYMENT IN FLORIDA
STATEWIDE (Not Seasonally Adjusted)**

Released April 17, 2026

Series	Industry Title	February 2026	January 2026	February 2025	Change from			
					Jan 2026 to Level	Feb 2026 Percent	Feb 2025 to Level	Feb 2026 Percent
60541200	Accounting, Tax Preparation, Bookkeeping, and Payroll Services	92,300	92,100	92,600	200	0.2%	-300	-0.3%
60541300	Architectural, Engineering, and Related Services	113,700	113,100	112,100	600	0.5%	1,600	1.4%
60541500	Computer Systems Design and Related Services	140,100	138,700	140,000	1,400	1.0%	100	0.1%
60541600	Management, Scientific, and Technical Consulting Services	170,100	166,000	165,000	4,100	2.5%	5,100	3.1%
60550000	Management of Companies and Enterprises	138,500	139,600	138,200	-1,100	-0.8%	300	0.2%
60560000	Administrative and Support and Waste Management and Remediation Services	695,300	686,700	716,600	8,600	1.3%	-21,300	-3.0%
60561000	Administrative and Support Services	662,200	653,700	682,700	8,500	1.3%	-20,500	-3.0%
60561300	Employment Services	203,400	199,900	217,800	3,500	1.8%	-14,400	-6.6%
60561400	Business Support Services	68,900	68,300	70,200	600	0.9%	-1,300	-1.9%
60561500	Travel Arrangement and Reservation Services	27,500	27,300	28,300	200	0.7%	-800	-2.8%
60561600	Investigation and Security Services	78,600	76,900	80,100	1,700	2.2%	-1,500	-1.9%
60561700	Services to Buildings and Dwellings	199,400	195,700	198,800	3,700	1.9%	600	0.3%
60562000	Waste Management and Remediation Services	33,100	33,000	33,900	100	0.3%	-800	-2.4%
65000000	Private Education and Health Services	1,621,300	1,616,700	1,589,800	4,600	0.3%	31,500	2.0%
65610000	Private Educational Services	230,700	225,600	225,900	5,100	2.3%	4,800	2.1%
65611100	Private Elementary and Secondary Schools	90,600	90,300	90,000	300	0.3%	600	0.7%
65611300	Private Colleges, Universities, and Professional Schools	72,300	68,900	72,100	3,400	4.9%	200	0.3%
65620000	Health Care and Social Assistance	1,390,600	1,391,100	1,363,900	-500	*	26,700	2.0%
65621000	Ambulatory Health Care Services	627,100	627,400	621,400	-300	*	5,700	0.9%
65621100	Offices of Physicians	262,600	263,800	261,000	-1,200	-0.5%	1,600	0.6%
65621600	Home Health Care Services	91,800	92,000	88,800	-200	-0.2%	3,000	3.4%
65622000	Hospitals	399,500	398,600	384,700	900	0.2%	14,800	3.8%
65623000	Nursing and Residential Care Facilities	201,900	203,000	197,600	-1,100	-0.5%	4,300	2.2%
65623100	Nursing Care Facilities (Skilled Nursing Facilities)	94,600	95,200	92,100	-600	-0.6%	2,500	2.7%
65623300	Continuing Care Retirement Communities and Assisted Living Facilities for the Elderly	73,700	74,100	71,500	-400	-0.5%	2,200	3.1%
65624000	Social Assistance	162,100	162,100	160,200	0	0.0%	1,900	1.2%
70000000	Leisure and Hospitality	1,337,100	1,322,700	1,345,100	14,400	1.1%	-8,000	-0.6%
70710000	Arts, Entertainment, and Recreation	288,900	283,700	274,800	5,200	1.8%	14,100	5.1%
70713000	Amusement, Gambling, and Recreation Industries	229,100	227,400	216,200	1,700	0.7%	12,900	6.0%
70713100	Amusement Parks and Arcades	90,400	89,900	84,500	500	0.6%	5,900	7.0%
70720000	Accommodation and Food Services	1,048,200	1,039,000	1,070,300	9,200	0.9%	-22,100	-2.1%
70721000	Accommodation	196,500	193,700	201,000	2,800	1.4%	-4,500	-2.2%
70722000	Food Services and Drinking Places	851,700	845,300	869,300	6,400	0.8%	-17,600	-2.0%
80000000	Other Services	377,400	377,200	386,300	200	0.1%	-8,900	-2.3%
80811000	Repair and Maintenance	93,900	93,000	97,700	900	1.0%	-3,800	-3.9%
80811100	Automotive Repair and Maintenance	61,100	60,500	64,400	600	1.0%	-3,300	-5.1%
80812000	Personal and Laundry Services	108,500	108,500	111,900	0	0.0%	-3,400	-3.0%
80813000	Religious, Grantmaking, Civic, Professional, and Similar Organizations	175,000	175,700	176,700	-700	-0.4%	-1,700	-1.0%
90000000	Government	1,162,100	1,150,800	1,173,400	11,300	1.0%	-11,300	-1.0%

Source: U.S. Department of Labor, Bureau of Labor Statistics, Current Employment Statistics Program.

Prepared by: Florida Department of Commerce, Bureau of Workforce Statistics and Economic Research.

**NONAGRICULTURAL EMPLOYMENT IN FLORIDA
STATEWIDE (Not Seasonally Adjusted)**

Released April 17, 2026

Series	Industry Title	February 2026	January 2026	February 2025	Change from			
					Jan 2026 to Feb 2026 Level	Feb 2026 Percent	Feb 2025 to Feb 2026 Level	Feb 2025 to Feb 2026 Percent
90910000	Federal Government	151,300	150,900	163,400	400	0.3%	-12,100	-7.4%
90920000	State Government	262,600	254,100	263,000	8,500	3.3%	-400	-0.2%
90921611	State Government Educational Services	151,900	143,500	151,500	8,400	5.9%	400	0.3%
90922000	State Government Excluding Education	110,700	110,600	111,500	100	0.1%	-800	-0.7%
90930000	Local Government	748,200	745,800	747,000	2,400	0.3%	1,200	0.2%
90931611	Local Government Educational Services	349,100	348,200	354,500	900	0.3%	-5,400	-1.5%
90932000	Local Government excluding Educational Services	399,100	397,600	392,500	1,500	0.4%	6,600	1.7%

* - less than 0.1 percent

Note: Employment estimates have been rounded to the nearest hundred. Sum of detail may not equal totals due to rounding or the exclusion of certain industries from publication. All data are subject to revision.

STATE OF FLORIDA
LOCAL AREA UNEMPLOYMENT STATISTICS BY COUNTY
(NOT SEASONALLY ADJUSTED)

COUNTY	FEBRUARY 2026				JANUARY 2026				FEBRUARY 2025			
	LABOR FORCE	EMPLOY- MENT	UNEMPLOYMENT LEVEL	UNEMPLOYMENT RATE	LABOR FORCE	EMPLOY- MENT	UNEMPLOYMENT LEVEL	UNEMPLOYMENT RATE	LABOR FORCE	EMPLOY- MENT	UNEMPLOYMENT LEVEL	UNEMPLOYMENT RATE
Alachua County	144,421	136,556	7,865	5.4%	142,218	134,303	7,915	5.6%	143,301	137,810	5,491	3.8%
Baker County	12,084	11,484	600	5.0%	12,016	11,402	614	5.1%	12,029	11,577	452	3.8%
Bay County	92,937	88,224	4,713	5.1%	92,192	87,160	5,032	5.5%	91,951	88,612	3,339	3.6%
Bradford County	10,568	9,964	604	5.7%	10,450	9,847	603	5.8%	10,468	10,057	411	3.9%
Brevard County	305,471	289,887	15,584	5.1%	303,278	287,190	16,088	5.3%	303,791	292,515	11,276	3.7%
Broward County	1,075,893	1,026,861	49,032	4.6%	1,066,322	1,015,750	50,572	4.7%	1,076,588	1,041,218	35,370	3.3%
Calhoun County	5,075	4,792	283	5.6%	5,050	4,753	297	5.9%	5,029	4,834	195	3.9%
Charlotte County	78,601	73,765	4,836	6.2%	77,978	72,948	5,030	6.5%	78,638	75,201	3,437	4.4%
Citrus County	55,335	51,379	3,956	7.1%	54,914	50,815	4,099	7.5%	54,454	51,596	2,858	5.2%
Clay County	112,840	107,071	5,769	5.1%	112,293	106,322	5,971	5.3%	112,181	108,115	4,066	3.6%
Collier County	186,744	177,455	9,289	5.0%	185,227	175,716	9,511	5.1%	189,385	182,779	6,606	3.5%
Columbia County	28,037	26,453	1,584	5.6%	27,812	26,163	1,649	5.9%	27,626	26,480	1,146	4.1%
DeSoto County	12,441	11,686	755	6.1%	12,234	11,471	763	6.2%	12,760	12,191	569	4.5%
Dixie County	5,944	5,576	368	6.2%	5,848	5,471	377	6.4%	5,764	5,504	260	4.5%
Duval County	516,636	490,515	26,121	5.1%	514,110	487,211	26,899	5.2%	514,337	495,662	18,675	3.6%
Escambia County	149,234	141,267	7,967	5.3%	148,226	140,033	8,193	5.5%	146,789	141,235	5,554	3.8%
Flagler County	56,517	53,240	3,277	5.8%	56,002	52,624	3,378	6.0%	55,879	53,504	2,375	4.3%
Franklin County	4,409	4,159	250	5.7%	4,349	4,098	251	5.8%	4,256	4,068	188	4.4%
Gadsden County	17,449	16,437	1,012	5.8%	17,345	16,252	1,093	6.3%	17,418	16,689	729	4.2%
Gilchrist County	8,309	7,862	447	5.4%	8,176	7,719	457	5.6%	8,240	7,949	291	3.5%
Glades County	4,546	4,282	264	5.8%	4,504	4,231	273	6.1%	4,418	4,224	194	4.4%
Gulf County	6,335	6,008	327	5.2%	6,253	5,912	341	5.5%	6,322	6,089	233	3.7%
Hamilton County	4,125	3,833	292	7.1%	4,084	3,787	297	7.3%	4,126	3,903	223	5.4%
Hardee County	10,578	9,994	584	5.5%	10,423	9,820	603	5.8%	10,261	9,847	414	4.0%
Hendry County	22,427	21,283	1,144	5.1%	22,206	21,019	1,187	5.3%	21,617	20,829	788	3.6%
Hernando County	90,957	85,705	5,252	5.8%	90,196	84,828	5,368	6.0%	90,174	86,395	3,779	4.2%
Highlands County	37,248	34,712	2,536	6.8%	36,838	34,242	2,596	7.0%	37,083	35,206	1,877	5.1%
Hillsborough County	811,136	771,826	39,310	4.8%	804,725	764,369	40,356	5.0%	806,747	778,689	28,058	3.5%
Holmes County	7,759	7,344	415	5.3%	7,710	7,281	429	5.6%	7,731	7,436	295	3.8%
Indian River County	68,104	64,146	3,958	5.8%	67,771	63,677	4,094	6.0%	68,767	65,973	2,794	4.1%
Jackson County	17,516	16,516	1,000	5.7%	17,411	16,370	1,041	6.0%	17,422	16,726	696	4.0%
Jefferson County	7,203	6,867	336	4.7%	7,137	6,785	352	4.9%	7,164	6,931	233	3.3%
Lafayette County	2,579	2,412	167	6.5%	2,535	2,362	173	6.8%	2,586	2,471	115	4.4%
Lake County	197,443	186,996	10,447	5.3%	196,219	185,612	10,607	5.4%	195,167	187,803	7,364	3.8%
Lee County	378,666	358,416	20,250	5.3%	372,998	352,199	20,799	5.6%	379,514	365,372	14,142	3.7%
Leon County	166,912	158,654	8,258	4.9%	165,083	156,764	8,319	5.0%	165,627	159,874	5,753	3.5%
Levy County	19,418	18,313	1,105	5.7%	19,175	18,030	1,145	6.0%	19,288	18,500	788	4.1%
Liberty County	2,572	2,435	137	5.3%	2,575	2,429	146	5.7%	2,522	2,424	98	3.9%
Madison County	6,990	6,571	419	6.0%	6,902	6,459	443	6.4%	7,038	6,735	303	4.3%

Source: U.S. Department of Labor, Bureau of Labor Statistics, Local Area Unemployment Statistics Program, in cooperation with the Florida Department of Commerce, Bureau of Workforce Statistics and Economic Research.

STATE OF FLORIDA
LOCAL AREA UNEMPLOYMENT STATISTICS BY COUNTY
(NOT SEASONALLY ADJUSTED)

COUNTY	FEBRUARY 2026				JANUARY 2026				FEBRUARY 2025			
	LABOR FORCE	EMPLOY- MENT	UNEMPLOYMENT LEVEL	UNEMPLOYMENT RATE	LABOR FORCE	EMPLOY- MENT	UNEMPLOYMENT LEVEL	UNEMPLOYMENT RATE	LABOR FORCE	EMPLOY- MENT	UNEMPLOYMENT LEVEL	UNEMPLOYMENT RATE
Manatee County	204,171	193,680	10,491	5.1%	202,645	191,878	10,767	5.3%	202,145	194,609	7,536	3.7%
Marion County	163,565	153,609	9,956	6.1%	162,699	152,428	10,271	6.3%	159,736	152,720	7,016	4.4%
Martin County	70,980	67,319	3,661	5.2%	70,809	67,062	3,747	5.3%	71,243	68,604	2,639	3.7%
Miami-Dade County	1,445,297	1,405,197	40,100	2.8%	1,423,369	1,386,425	36,944	2.6%	1,435,199	1,399,951	35,248	2.5%
Monroe County	49,984	48,247	1,737	3.5%	49,313	47,532	1,781	3.6%	50,065	48,837	1,228	2.5%
Nassau County	46,930	44,619	2,311	4.9%	46,684	44,308	2,376	5.1%	46,700	45,072	1,628	3.5%
Okaloosa County	99,132	94,315	4,817	4.9%	98,192	93,272	4,920	5.0%	97,687	94,299	3,388	3.5%
Okeechobee County	16,648	15,719	929	5.6%	16,443	15,477	966	5.9%	16,386	15,714	672	4.1%
Orange County	817,050	779,076	37,974	4.6%	812,485	773,434	39,051	4.8%	810,152	782,635	27,517	3.4%
Osceola County	239,134	227,446	11,688	4.9%	238,004	225,841	12,163	5.1%	237,052	228,495	8,557	3.6%
Palm Beach County	774,074	736,886	37,188	4.8%	771,360	733,229	38,131	4.9%	778,386	751,669	26,717	3.4%
Pasco County	300,706	284,787	15,919	5.3%	298,356	281,962	16,394	5.5%	298,706	287,288	11,418	3.8%
Pinellas County	496,239	473,641	22,598	4.6%	490,665	467,276	23,389	4.8%	494,758	477,905	16,853	3.4%
Polk County	363,191	342,123	21,068	5.8%	361,659	339,795	21,864	6.0%	357,482	342,302	15,180	4.2%
Putnam County	29,754	27,950	1,804	6.1%	29,515	27,640	1,875	6.4%	28,784	27,533	1,251	4.3%
Santa Rosa County	91,781	87,128	4,653	5.1%	91,086	86,296	4,790	5.3%	90,408	87,141	3,267	3.6%
Sarasota County	202,867	192,140	10,727	5.3%	201,477	190,388	11,089	5.5%	200,549	192,952	7,597	3.8%
Seminole County	269,619	257,424	12,195	4.5%	268,103	255,541	12,562	4.7%	267,354	258,608	8,746	3.3%
St. Johns County	156,878	149,083	7,795	5.0%	156,099	148,154	7,945	5.1%	156,214	150,752	5,462	3.5%
St. Lucie County	170,804	161,302	9,502	5.6%	170,476	160,703	9,773	5.7%	171,196	164,295	6,901	4.0%
Sumter County	35,714	32,581	3,133	8.8%	35,479	32,258	3,221	9.1%	34,525	32,341	2,184	6.3%
Suwannee County	17,223	16,204	1,019	5.9%	17,126	16,058	1,068	6.2%	16,851	16,132	719	4.3%
Taylor County	5,530	5,018	512	9.3%	5,500	4,936	564	10.3%	5,552	5,200	352	6.3%
Union County	4,164	3,895	269	6.5%	4,141	3,868	273	6.6%	4,149	3,954	195	4.7%
Volusia County	267,005	252,276	14,729	5.5%	264,636	249,324	15,312	5.8%	264,144	253,560	10,584	4.0%
Wakulla County	18,164	17,381	783	4.3%	18,029	17,209	820	4.5%	18,095	17,548	547	3.0%
Walton County	41,568	39,630	1,938	4.7%	41,146	39,147	1,999	4.9%	40,913	39,558	1,355	3.3%
Washington County	9,354	8,782	572	6.1%	9,252	8,671	581	6.3%	9,207	8,814	393	4.3%
Florida (Not Seasonally Adjusted)	11,149,000	10,618,000	531,000	4.8%	11,056,000	10,514,000	542,000	4.9%	11,088,000	10,702,000	387,000	3.5%
Florida (Seasonally Adjusted)	11,141,000	10,625,000	516,000	4.6%	11,124,000	10,625,000	499,000	4.5%	11,125,000	10,727,000	398,000	3.6%
United States (Not Seasonally Adjusted)	170,206,000	162,153,000	8,052,000	4.7%	169,612,000	161,670,000	7,942,000	4.7%	170,116,000	162,544,000	7,572,000	4.5%
United States (Seasonally Adjusted)	170,483,000	162,912,000	7,571,000	4.4%	170,465,000	163,097,000	7,368,000	4.3%	170,441,000	163,338,000	7,104,000	4.2%

Released: Friday, April 17, 2026

NOTE: Items may not add to totals or compute to displayed percentages due to rounding. All data are subject to revision.

Source: U.S. Department of Labor, Bureau of Labor Statistics, Local Area Unemployment Statistics Program, in cooperation with the Florida Department of Commerce, Bureau of Workforce Statistics and Economic Research.

STATE OF FLORIDA
 LOCAL AREA UNEMPLOYMENT STATISTICS BY METROPOLITAN STATISTICAL AREA (MSA) AND METROPOLITAN DIVISION (MD)
 (NOT SEASONALLY ADJUSTED)

MSA/MD	FEBRUARY 2026				JANUARY 2026				FEBRUARY 2025			
	LABOR FORCE	EMPLOY- MENT	UNEMPLOYMENT LEVEL	UNEMPLOYMENT RATE	LABOR FORCE	EMPLOY- MENT	UNEMPLOYMENT LEVEL	UNEMPLOYMENT RATE	LABOR FORCE	EMPLOY- MENT	UNEMPLOYMENT LEVEL	UNEMPLOYMENT RATE
Cape Coral-Fort Myers MSA	378,666	358,416	20,250	5.3%	372,998	352,199	20,799	5.6%	379,514	365,372	14,142	3.7%
Crestview-Fort Walton Beach-Destin MSA	140,700	133,945	6,755	4.8%	139,338	132,419	6,919	5.0%	138,600	133,857	4,743	3.4%
Deltona-Daytona Beach-Ormond Beach MSA	323,522	305,516	18,006	5.6%	320,638	301,948	18,690	5.8%	320,023	307,064	12,959	4.0%
Gainesville MSA	172,148	162,731	9,417	5.5%	169,569	160,052	9,517	5.6%	170,829	164,259	6,570	3.8%
Homosassa Springs MSA	55,335	51,379	3,956	7.1%	54,914	50,815	4,099	7.5%	54,454	51,596	2,858	5.2%
Jacksonville MSA	845,368	802,772	42,596	5.0%	841,202	797,397	43,805	5.2%	841,461	811,178	30,283	3.6%
Lakeland-Winter Haven MSA	363,191	342,123	21,068	5.8%	361,659	339,795	21,864	6.0%	357,482	342,302	15,180	4.2%
Miami-Fort Lauderdale-West Palm Beach MSA	3,295,264	3,168,944	126,320	3.8%	3,261,051	3,135,404	125,647	3.9%	3,290,173	3,192,838	97,335	3.0%
Fort Lauderdale-Pompano Beach-Sunrise MD	1,075,893	1,026,861	49,032	4.6%	1,066,322	1,015,750	50,572	4.7%	1,076,588	1,041,218	35,370	3.3%
Miami-Miami Beach-Kendall MD	1,445,297	1,405,197	40,100	2.8%	1,423,369	1,386,425	36,944	2.6%	1,435,199	1,399,951	35,248	2.5%
West Palm Beach-Boca Raton-Delray Beach MD	774,074	736,886	37,188	4.8%	771,360	733,229	38,131	4.9%	778,386	751,669	26,717	3.4%
Naples-Marco Island MSA	186,744	177,455	9,289	5.0%	185,227	175,716	9,511	5.1%	189,385	182,779	6,606	3.5%
North Port-Bradenton-Sarasota MSA	407,038	385,820	21,218	5.2%	404,122	382,266	21,856	5.4%	402,694	387,561	15,133	3.8%
Ocala MSA	163,565	153,609	9,956	6.1%	162,699	152,428	10,271	6.3%	159,736	152,720	7,016	4.4%
Orlando-Kissimmee-Sanford MSA	1,523,246	1,450,942	72,304	4.7%	1,514,811	1,440,428	74,383	4.9%	1,509,725	1,457,541	52,184	3.5%
Palm Bay-Melbourne-Titusville MSA	305,471	289,887	15,584	5.1%	303,278	287,190	16,088	5.3%	303,791	292,515	11,276	3.7%
Panama City-Panama City Beach MSA	102,291	97,006	5,285	5.2%	101,444	95,831	5,613	5.5%	101,158	97,426	3,732	3.7%
Pensacola-Ferry Pass-Brent MSA	241,015	228,395	12,620	5.2%	239,312	226,329	12,983	5.4%	237,197	228,376	8,821	3.7%
Port St. Lucie MSA	241,784	228,621	13,163	5.4%	241,285	227,765	13,520	5.6%	242,439	232,899	9,540	3.9%
Punta Gorda MSA	78,601	73,765	4,836	6.2%	77,978	72,948	5,030	6.5%	78,638	75,201	3,437	4.4%
Sebastian-Vero Beach-West Vero Corridor MSA	68,104	64,146	3,958	5.8%	67,771	63,677	4,094	6.0%	68,767	65,973	2,794	4.1%
Sebring MSA	37,248	34,712	2,536	6.8%	36,838	34,242	2,596	7.0%	37,083	35,206	1,877	5.1%
Tallahassee MSA	209,728	199,339	10,389	5.0%	207,594	197,010	10,584	5.1%	208,304	201,042	7,262	3.5%
Tampa-St. Petersburg-Clearwater MSA	1,699,038	1,615,959	83,079	4.9%	1,683,942	1,598,435	85,507	5.1%	1,690,385	1,630,277	60,108	3.6%
St. Petersburg-Clearwater-Largo MD	496,239	473,641	22,598	4.6%	490,665	467,276	23,389	4.8%	494,758	477,905	16,853	3.4%
Tampa MD	1,202,799	1,142,318	60,481	5.0%	1,193,277	1,131,159	62,118	5.2%	1,195,627	1,152,372	43,255	3.6%
Wildwood-The Villages MSA	35,714	32,581	3,133	8.8%	35,479	32,258	3,221	9.1%	34,525	32,341	2,184	6.3%
Florida (Not Seasonally Adjusted)	11,149,000	10,618,000	531,000	4.8%	11,056,000	10,514,000	542,000	4.9%	11,088,000	10,702,000	387,000	3.5%
Florida (Seasonally Adjusted)	11,141,000	10,625,000	516,000	4.6%	11,124,000	10,625,000	499,000	4.5%	11,125,000	10,727,000	398,000	3.6%
United States (Not Seasonally Adjusted)	170,206,000	162,153,000	8,052,000	4.7%	169,612,000	161,670,000	7,942,000	4.7%	170,116,000	162,544,000	7,572,000	4.5%
United States (Seasonally Adjusted)	170,483,000	162,912,000	7,571,000	4.4%	170,465,000	163,097,000	7,368,000	4.3%	170,441,000	163,338,000	7,104,000	4.2%

Released: Friday, April 17, 2026

NOTE: Items may not add to totals or compute to displayed percentages due to rounding. All data are subject to revision.

Source: U.S. Department of Labor, Bureau of Labor Statistics, Local Area Unemployment Statistics Program, in cooperation with the Florida Department of Commerce, Bureau of Workforce Statistics and Economic Research.

STATE OF FLORIDA
COUNTIES RANKED BY UNEMPLOYMENT RATE
(NOT SEASONALLY ADJUSTED)
FEBRUARY 2026 (PRELIMINARY)

1	Taylor County	9.3%
2	Sumter County	8.8%
3	Citrus County	7.1%
3	Hamilton County	7.1%
5	Highlands County	6.8%
6	Lafayette County	6.5%
6	Union County	6.5%
8	Charlotte County	6.2%
8	Dixie County	6.2%
10	DeSoto County	6.1%
10	Marion County	6.1%
10	Putnam County	6.1%
10	Washington County	6.1%
14	Madison County	6.0%
15	Suwannee County	5.9%
16	Flagler County	5.8%
16	Gadsden County	5.8%
16	Glades County	5.8%
16	Hernando County	5.8%
16	Indian River County	5.8%
16	Polk County	5.8%
22	Bradford County	5.7%
22	Franklin County	5.7%
22	Jackson County	5.7%
22	Levy County	5.7%
26	Calhoun County	5.6%
26	Columbia County	5.6%
26	Okeechobee County	5.6%
26	St. Lucie County	5.6%
30	Hardee County	5.5%
30	Volusia County	5.5%
32	Alachua County	5.4%
32	Gilchrist County	5.4%
34	Escambia County	5.3%
34	Holmes County	5.3%
34	Lake County	5.3%
34	Lee County	5.3%
34	Liberty County	5.3%
34	Pasco County	5.3%
34	Sarasota County	5.3%

STATE OF FLORIDA
COUNTIES RANKED BY UNEMPLOYMENT RATE
(NOT SEASONALLY ADJUSTED)
FEBRUARY 2026 (PRELIMINARY)

41	Gulf County	5.2%
41	Martin County	5.2%
43	Bay County	5.1%
43	Brevard County	5.1%
43	Clay County	5.1%
43	Duval County	5.1%
43	Hendry County	5.1%
43	Manatee County	5.1%
43	Santa Rosa County	5.1%
50	Baker County	5.0%
50	Collier County	5.0%
50	St. Johns County	5.0%
53	Leon County	4.9%
53	Nassau County	4.9%
53	Okaloosa County	4.9%
53	Osceola County	4.9%
57	Hillsborough County	4.8%
57	Palm Beach County	4.8%
	Florida	4.8%
59	Jefferson County	4.7%
59	Walton County	4.7%
	United States	4.7%
61	Broward County	4.6%
61	Orange County	4.6%
61	Pinellas County	4.6%
64	Seminole County	4.5%
65	Wakulla County	4.3%
66	Monroe County	3.5%
67	Miami-Dade County	2.8%

Source: U.S. Department of Labor, Bureau of Labor Statistics, Local Area Unemployment Statistics Program, in cooperation with the Florida Department of Commerce, Bureau of Workforce Statistics and Economic Research.
Released: Friday, April 17, 2026

NOTE: All data are subject to revision.

STATE OF FLORIDA
 METROPOLITAN STATISTICAL AREAS (MSAs) AND METROPOLITAN DIVISIONS (MDs)
 RANKED BY UNEMPLOYMENT RATE
 (NOT SEASONALLY ADJUSTED)
 FEBRUARY 2026 (PRELIMINARY)

1	Wildwood-The Villages MSA	8.8%
2	Homosassa Springs MSA	7.1%
3	Sebring MSA	6.8%
4	Punta Gorda MSA	6.2%
5	Ocala MSA	6.1%
6	Lakeland-Winter Haven MSA	5.8%
6	Sebastian-Vero Beach MSA	5.8%
8	Deltona-Daytona Beach-Ormond Beach MSA	5.6%
9	Gainesville MSA	5.5%
10	Port St. Lucie MSA	5.4%
11	Cape Coral-Fort Myers MSA	5.3%
12	North Port-Bradenton-Sarasota MSA	5.2%
12	Panama City-Panama City Beach MSA	5.2%
12	Pensacola-Ferry Pass-Brent MSA	5.2%
15	Palm Bay-Melbourne-Titusville MSA	5.1%
16	Jacksonville MSA	5.0%
16	Naples-Marco Island MSA	5.0%
16	Tallahassee MSA	5.0%
16	Tampa MD	5.0%
20	Crestview-Fort Walton Beach-Destin MSA	4.8%
20	West Palm Beach-Boca Raton-Delray Beach MD	4.8%
	Florida	4.8%
22	Orlando-Kissimmee-Sanford MSA	4.7%
	United States	4.7%
23	Fort Lauderdale-Pompano Beach-Sunrise MD	4.6%
23	St. Petersburg-Clearwater-Largo MD	4.6%
25	Miami-Miami Beach-Kendall MD	2.8%

Released: Friday, April 17, 2026

NOTE: All data are subject to revision.

TOTAL NONAGRICULTURAL EMPLOYMENT
FLORIDA (Not Seasonally Adjusted)

Area	February 2026	January 2026	February 2025	Over-the-Month Change		Over-the-Year Change	
				Level	Percent	Level	Percent
Statewide	9,998,900	9,949,900	10,042,100	49,000	0.5%	-43,200	-0.4%
Cape Coral-Fort Myers MSA	317,100	313,300	321,700	3,800	1.2%	-4,600	-1.4%
Crestview-Fort Walton Beach-Destin MSA	129,600	128,700	128,600	900	0.7%	1,000	0.8%
Deltona-Daytona Beach-Ormond Beach MSA	230,900	228,900	230,500	2,000	0.9%	400	0.2%
Fort Lauderdale-Pompano Beach-Sunrise Division	919,300	914,000	928,700	5,300	0.6%	-9,400	-1.0%
Gainesville MSA	168,800	166,800	169,300	2,000	1.2%	-500	-0.3%
Homosassa Springs MSA	37,100	36,900	37,200	200	0.5%	-100	-0.3%
Jacksonville MSA	799,800	798,400	803,300	1,400	0.2%	-3,500	-0.4%
Lakeland-Winter Haven MSA	281,900	281,500	280,100	400	0.1%	1,800	0.6%
Miami-Ft. Lauderdale-West Palm Beach MSA	2,981,700	2,962,400	3,002,800	19,300	0.7%	-21,100	-0.7%
Miami-Miami Beach-Kendall MD	1,359,600	1,345,900	1,360,800	13,700	1.0%	-1,200	-0.1%
Naples-Marco Island MSA	178,800	177,600	183,100	1,200	0.7%	-4,300	-2.3%
North Port-Bradenton-Sarasota MSA	359,600	357,700	359,200	1,900	0.5%	400	0.1%
Ocala MSA	126,600	126,300	124,800	300	0.2%	1,800	1.4%
Orlando-Kissimmee-Sanford MSA	1,497,200	1,494,300	1,495,700	2,900	0.2%	1,500	0.1%
Palm Bay-Melbourne-Titusville MSA	259,000	258,000	260,300	1,000	0.4%	-1,300	-0.5%
Panama City-Panama City Beach MSA	92,300	91,100	92,000	1,200	1.3%	300	0.3%
Pensacola-Ferry Pass-Brent MSA	202,800	202,000	201,700	800	0.4%	1,100	0.5%
Port St. Lucie MSA	177,600	178,000	180,100	-400	-0.2%	-2,500	-1.4%
Punta Gorda MSA	59,600	59,200	60,600	400	0.7%	-1,000	-1.7%
St. Petersburg - Clearwater - Largo Division	482,600	478,200	483,800	4,400	0.9%	-1,200	-0.2%
Sebastian-Vero Beach MSA	59,600	59,300	61,100	300	0.5%	-1,500	-2.5%
Sebring MSA	28,700	28,400	28,700	300	1.1%	0	0.0%
Tallahassee MSA	203,900	202,600	204,300	1,300	0.6%	-400	-0.2%
Tampa Division	1,071,100	1,065,300	1,074,200	5,800	0.5%	-3,100	-0.3%
Tampa-St. Petersburg-Clearwater MSA	1,553,700	1,543,500	1,558,000	10,200	0.7%	-4,300	-0.3%
West Palm Beach-Boca Raton-Delray Beach MD	702,800	702,500	713,300	300	*	-10,500	-1.5%
Wildwood-The Villages MSA	43,400	43,200	42,600	200	0.5%	800	1.9%

* - less than 0.1 percent

Note: Employment estimates have been rounded to the nearest hundred. Sum of detail may not equal totals due to rounding or the exclusion of certain industries from publication. All data are subject to revision. April 17, 2026.

**Total Nonagricultural Employment
Florida and Selected Metropolitan Statistical Areas (MSAs) and Metropolitan Divisions (MDs)**

Seasonally Adjusted

Area	February ^p 2026	January ^r 2026	February 2025	Over-the-Month Change		Over-the-Year Change	
				Level	Percent	Level	Percent
Florida	9,969,200	9,967,400	10,005,900	1,800	*	-36,700	-0.4%
Cape Coral-Fort Myers MSA	314,200	313,300	317,300	900	0.3%	-3,100	-1.0%
Crestview-Fort Walton Beach-Destin MSA	130,100	130,200	131,000	-100	-0.1%	-900	-0.7%
Deltona-Daytona Beach-Ormond Beach MSA	230,200	230,000	228,800	200	0.1%	1,400	0.6%
Gainesville MSA	166,900	166,600	167,100	300	0.2%	-200	-0.1%
Homosassa Springs MSA	37,100	37,100	37,000	0	0.0%	100	0.3%
Jacksonville MSA	800,700	801,700	805,600	-1,000	-0.1%	-4,900	-0.6%
Lakeland-Winter Haven MSA	281,400	281,800	278,900	-400	-0.1%	2,500	0.9%
Miami-Ft. Lauderdale-West Palm Beach MSA	2,973,000	2,966,200	2,991,600	6,800	0.2%	-18,600	-0.6%
Fort Lauderdale-Pompano Beach-Sunrise Division	918,900	916,200	926,000	2,700	0.3%	-7,100	-0.8%
Miami-Miami Beach-Kendall MD	1,356,000	1,350,700	1,357,400	5,300	0.4%	-1,400	-0.1%
West Palm Beach-Boca Raton-Delray Beach MD	701,000	702,100	707,500	-1,100	-0.2%	-6,500	-0.9%
Naples-Marco Island MSA	176,600	176,100	179,200	500	0.3%	-2,600	-1.5%
North Port-Bradenton-Sarasota MSA	356,700	356,600	356,100	100	*	600	0.2%
Ocala MSA	126,300	126,300	124,300	0	0.0%	2,000	1.6%
Orlando-Kissimmee-Sanford MSA	1,496,400	1,501,300	1,494,000	-4,900	-0.3%	2,400	0.2%
Palm Bay-Melbourne-Titusville MSA	258,600	258,500	259,300	100	*	-700	-0.3%
Panama City-Panama City Beach MSA	92,700	92,200	93,200	500	0.5%	-500	-0.5%
Pensacola -Ferry Pass-Brent MSA	203,200	203,400	202,600	-200	-0.1%	600	0.3%
Port St. Lucie MSA	177,700	178,400	179,200	-700	-0.4%	-1,500	-0.8%
Punta Gorda MSA	59,000	59,000	59,700	0	0.0%	-700	-1.2%
Sebastian-Vero Beach MSA	59,300	59,200	60,500	100	0.2%	-1,200	-2.0%
Sebring MSA	28,600	28,500	28,300	100	0.4%	300	1.1%
Tallahassee MSA	201,900	201,900	202,000	0	0.0%	-100	*
Tampa - St. Petersburg - Clearwater MSA	1,551,100	1,549,000	1,555,400	2,100	0.1%	-4,300	-0.3%
St. Petersburg - Clearwater - Largo Division	480,900	480,200	484,100	700	0.1%	-3,200	-0.7%
Tampa Division	1,068,900	1,068,300	1,070,200	600	0.1%	-1,300	-0.1%
Wildwood-The Villages MSA	43,200	43,200	42,300	0	0.0%	900	2.1%

Released: April 17, 2026

p = preliminary, r = revised

* - less than 0.1 percent

FLORIDA POCKET CARD



FloridaCommerce
Bureau of Workforce Statistics and Economic Research
April 17, 2026 Release Date
February 2026 Data
www.floridajobs.com

Ron DeSantis
Governor

J. Alex Kelly
Secretary

Unemployment Rates (%)

(seasonally adjusted)

	February 2026	January 2026	February 2025
United States	4.4	4.3	4.2
Florida	4.6	4.5	3.6

Unemployment

United States	7,571,000	7,368,000	7,104,000
Florida	516,000	499,000	398,000

Unemployment Rates (%)

(not seasonally adjusted)

by Metropolitan Statistical Area and Metropolitan Division

United States	4.7	4.7	4.5
Florida	4.8	4.9	3.5
Cape Coral-Fort Myers MSA	5.3	5.6	3.7
Crestview-Fort Walton Beach-Destin MSA	4.8	5.0	3.4
Deltona-Daytona Beach-Ormond Beach MSA	5.6	5.8	4.0
Gainesville MSA	5.5	5.6	3.8
Homosassa Springs MSA	7.1	7.5	5.2
Jacksonville MSA	5.0	5.2	3.6
Lakeland-Winter Haven MSA	5.8	6.0	4.2
Miami-Fort Lauderdale-West Palm Beach MSA	3.8	3.9	3.0
Fort Lauderdale-Pompano Beach-Sunrise MD	4.6	4.7	3.3
Miami-Miami Beach-Kendall MD	2.8	2.6	2.5
West Palm Beach-Boca Raton-Delray Beach MD	4.8	4.9	3.4
Naples-Marco Island MSA	5.0	5.1	3.5
North Port-Sarasota-Bradenton MSA	5.2	5.4	3.8
Ocala MSA	6.1	6.3	4.4
Orlando-Kissimmee-Sanford MSA	4.7	4.9	3.5
Palm Bay-Melbourne-Titusville MSA	5.1	5.3	3.7
Panama City-Panama City Beach MSA	5.2	5.5	3.7
Pensacola-Ferry Pass-Brent MSA	5.2	5.4	3.7
Port St. Lucie MSA	5.4	5.6	3.9
Punta Gorda MSA	6.2	6.5	4.4
Sebastian-Vero Beach MSA	5.8	6.0	4.1
Sebring MSA	6.8	7.0	5.1
Tallahassee MSA	5.0	5.1	3.5
Tampa-St. Petersburg-Clearwater MSA	4.9	5.1	3.6
St. Petersburg-Clearwater-Largo MD	4.6	4.8	3.4
Tampa MD	5.0	5.2	3.6
Wildwood-The Villages MSA	8.8	9.1	6.3

Nonagricultural Employment by Industry

(seasonally adjusted)

	February 2026	February 2025	Level Change	Percent Change
United States	158,459,000	158,310,000	149,000	0.1
Florida	9,969,200	10,005,900	-36,700	-0.4
by Industry				
Construction	648,800	657,900	-9,100	-1.4
Manufacturing	428,500	428,600	-100	0.0
Trade, Transportation, and Utilities	1,984,500	1,993,600	-9,100	-0.5
Information	149,800	154,800	-5,000	-3.2
Financial Activities	684,300	691,800	-7,500	-1.1
Professional and Business Services	1,608,400	1,620,500	-12,100	-0.7
Education and Health Services	1,616,800	1,581,300	35,500	2.2
Leisure and Hospitality	1,323,600	1,333,900	-10,300	-0.8
Other Services	377,800	385,900	-8,100	-2.1
Total Government	1,140,900	1,152,000	-11,100	-1.0

Nonagricultural Employment by Area

(not seasonally adjusted)

United States	157,204,000	157,157,000	47,000	0.0
Florida	9,998,900	10,042,100	-43,200	-0.4

by Metropolitan Statistical Area and Metropolitan Division

Cape Coral-Fort Myers MSA	317,100	321,700	-4,600	-1.4
Crestview-Fort Walton Beach-Destin MSA	129,600	128,600	1,000	0.8
Deltona-Daytona Beach-Ormond Beach MSA	230,900	230,500	400	0.2
Gainesville MSA	168,800	169,300	-500	-0.3
Homosassa Springs MSA	37,100	37,200	-100	-0.3
Jacksonville MSA	799,800	803,300	-3,500	-0.4
Lakeland-Winter Haven MSA	281,900	280,100	1,800	0.6
Miami-Fort Lauderdale-West Palm Beach MSA	2,981,700	3,002,800	-21,100	-0.7
Fort Lauderdale-Pompano Beach-Sunrise MD	919,300	928,700	-9,400	-1.0
Miami-Miami Beach-Kendall MD	1,359,600	1,360,800	-1,200	-0.1
West Palm Beach-Boca Raton-Delray Beach MD	702,800	713,300	-10,500	-1.5
Naples-Marco Island MSA	178,800	183,100	-4,300	-2.3
North Port-Bradenton-Sarasota MSA	359,600	359,200	400	0.1
Ocala MSA	126,600	124,800	1,800	1.4
Orlando-Kissimmee-Sanford MSA	1,497,200	1,495,700	1,500	0.1
Palm Bay-Melbourne-Titusville MSA	259,000	260,300	-1,300	-0.5
Panama City-Panama City Beach MSA	92,300	92,000	300	0.3
Pensacola-Ferry Pass-Brent MSA	202,800	201,700	1,100	0.5
Port St. Lucie MSA	177,600	180,100	-2,500	-1.4
Punta Gorda MSA	59,600	60,600	-1,000	-1.7
Sebastian-Vero Beach MSA	59,600	61,100	-1,500	-2.5
Sebring MSA	28,700	28,700	0	0.0
Tallahassee MSA	203,900	204,300	-400	-0.2
Tampa-St. Petersburg-Clearwater MSA	1,553,700	1,558,000	-4,300	-0.3
St. Petersburg-Clearwater-Largo MD	482,600	483,800	-1,200	-0.2
Tampa MD	1,071,100	1,074,200	-3,100	-0.3
Wildwood-The Villages MSA	43,400	42,600	800	1.9

Note: * indicates a value between ± 0.1 and 0.0 percent**Source:** U.S. Department of Labor, Bureau of Labor Statistics, in cooperation with FloridaCommerce, Bureau of Workforce Statistics and Economic Research



Transmission of material in this news release is embargoed until 8:30 a.m. (ET) Friday, March 6, 2026

USDL-26-0367

Technical information:

Household data: (202) 691-6378 • cpsinfo@bls.gov • www.bls.gov/cps
 Establishment data: (202) 691-6555 • cesinfo@bls.gov • www.bls.gov/ces

Media contact: (202) 691-5902 • PressOffice@bls.gov

THE EMPLOYMENT SITUATION — FEBRUARY 2026

Total **nonfarm payroll employment** edged down by 92,000 in February, and the **unemployment rate** changed little at 4.4 percent, the U.S. Bureau of Labor Statistics reported today. Employment in health care decreased, reflecting strike activity. Employment in information and federal government continued to trend down.

Chart 1. Unemployment rate, seasonally adjusted, February 2024 – February 2026

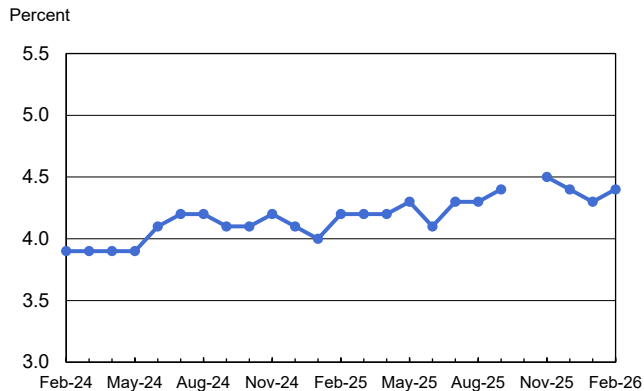

Note: Data for October 2025 were not collected due to the federal government shutdown.

Chart 2. Nonfarm payroll employment over-the-month change, seasonally adjusted, February 2024 – February 2026

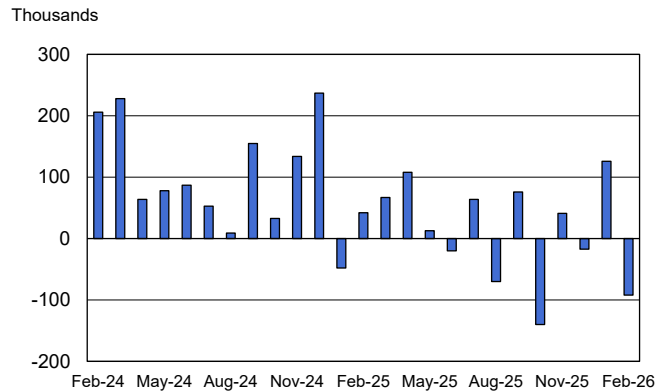

Changes to Household Survey Data

Household survey data for January and February 2026 reflect updated population estimates. January 2026 estimates from the household survey were revised to incorporate the updated population estimates. See the note beginning on page 4 for more information.

This news release presents statistics from two monthly surveys. The household survey measures labor force status, including unemployment, by demographic characteristics. The establishment survey measures nonfarm employment, hours, and earnings by industry. For more information about the concepts and statistical methodology used in these two surveys, see the Technical Note.

Household Survey Data

Both the **unemployment rate**, at 4.4 percent, and the number of **unemployed people**, at 7.6 million, changed little in February. (See table A-1. See the note on page 4 and tables A and B for more information about the annual population adjustments to the household survey estimates.)

Among the **major worker groups**, the unemployment rates for adult men (4.0 percent), adult women (4.1 percent), teenagers (14.9 percent), and people who are White (3.7 percent), Black (7.7 percent), Asian (4.8 percent), or Hispanic (5.2 percent) showed little or no change in February. (See tables A-1, A-2, and A-3.)

The number of **long-term unemployed** (those jobless for 27 weeks or more) changed little at 1.9 million in February but is up from 1.5 million a year earlier. The long-term unemployed accounted for 25.3 percent of all unemployed people in February. (See table A-12.)

Both the **labor force participation rate**, at 62.0 percent, and the **employment-population ratio**, at 59.3 percent, changed little in February. These measures showed little change over the year, after accounting for the annual adjustments to the population controls. (See table A-1. For additional information about the effects of the population adjustments, see the note on page 4 and table B.)

The number of people employed **part time for economic reasons** decreased by 477,000 to 4.4 million in February. These individuals would have preferred full-time employment but were working part time because their hours had been reduced or they were unable to find full-time jobs. (See table A-8.)

The number of people **not in the labor force who currently want a job** changed little in February at 6.0 million. These individuals were not counted as unemployed because they were not actively looking for work during the 4 weeks preceding the survey or were unavailable to take a job. (See table A-1.)

Among those not in the labor force who wanted a job, the number of people **marginally attached to the labor force** changed little at 1.6 million in February. These individuals wanted and were available for work and had looked for a job sometime in the prior 12 months but had not looked for work in the 4 weeks preceding the survey. The number of **discouraged workers**, a subset of the marginally attached who believed that no jobs were available for them, decreased by 109,000 in February to 366,000. (See Summary table A.)

Establishment Survey Data

Total **nonfarm payroll employment** edged down by 92,000 in February, following an increase in January (+126,000). Employment in health care decreased in February, reflecting strike activity. Employment in information and federal government continued to trend down. Payroll employment changed little on net in 2025. (See table B-1.)

Health care employment declined by 28,000 in February, following a large increase in January (+77,000). Offices of physicians lost 37,000 jobs in February, primarily due to strike activity. Hospitals

added 12,000 jobs. Over the prior 12 months, health care had added an average of 36,000 jobs per month.

Employment in **information** continued to trend down in February (-11,000). The industry had lost an average of 5,000 jobs per month over the prior 12 months.

In February, **federal government** employment continued to decline (-10,000). Since reaching a peak in October 2024, federal government employment is down by 330,000, or 11.0 percent.

Employment in **social assistance** continued its upward trend in February (+9,000), driven by individual and family services (+12,000).

Transportation and warehousing employment changed little in February (-11,000). A job loss in couriers and messengers (-17,000) was partially offset by a gain in air transportation (+5,000). Employment in transportation and warehousing has declined by 157,000, or 2.4 percent, since reaching a peak in February 2025.

Employment showed little change over the month in other major industries, including **mining, quarrying, and oil and gas extraction; construction; manufacturing; wholesale trade; retail trade; financial activities; professional and business services; leisure and hospitality; and other services.**

In February, **average hourly earnings for all employees** on private nonfarm payrolls rose by 15 cents, or 0.4 percent, to \$37.32. Over the past 12 months, average hourly earnings have increased by 3.8 percent. In February, average hourly earnings of private-sector **production and nonsupervisory employees** rose by 9 cents, or 0.3 percent, to \$32.03. (See tables B-3 and B-8.)

In February, the **average workweek for all employees** on private nonfarm payrolls was unchanged at 34.3 hours. In manufacturing, the average workweek edged down by 0.1 hour to 40.1 hours, and overtime was unchanged at 3.0 hours. The average workweek for **production and nonsupervisory employees** on private nonfarm payrolls was unchanged at 33.8 hours. (See tables B-2 and B-7.)

The change in total nonfarm payroll employment for December was revised down by 65,000, from +48,000 to -17,000, and the change for January was revised down by 4,000, from +130,000 to +126,000. With these revisions, employment in December and January combined is 69,000 lower than previously reported. (Monthly revisions result from additional reports received from businesses and government agencies since the last published estimates and from the recalculation of seasonal factors.)

The Employment Situation for March is scheduled to be released on Friday, April 3, 2026, at 8:30 a.m. (ET).

Adjustments to Population Estimates for the Household Survey

Effective with revised data for January 2026, updated population estimates were incorporated into the household survey. Population estimates for the household survey are developed by the U.S. Census Bureau. Each year, the Census Bureau updates their population estimates to incorporate new information on births, deaths, and migration to estimate the change in population since the most recent decennial census. The Census Bureau population update also includes improvements in estimation methodology.

The 2026 update was delayed by a month due to the 2025 federal government shutdown. With the release of February data, all household survey data for January 2026 were revised to incorporate the new population estimates. (Household survey estimates for January 2026 have been updated in the BLS database. However, the January 2026 Employment Situation news release will not be reissued.) Over-the-month comparisons of February data with revised January data are not affected by the population control adjustment, although comparisons with earlier months may be affected.

This year, changes to Census Bureau methodology include the incorporation of updated demographic information about the population from the 2020 Census. This marks a departure from the “blended base” introduced in recent years that combined population totals from the 2020 Census and demographic characteristics from other sources. The new population estimates also include updated information about a decline in net international migration. The January 2026 adjustment reflects changes back to the April 2020 Census population base, even though the entire adjustment is incorporated in the January 2026 household survey estimates.

While the net effect of the updated 2020 Census base on the total population level was relatively small, shifts in the demographic composition of the population had notable impacts on labor force measures.

The updated 2020 Census base resulted in a decrease in the population level for men (mostly among those ages 25 to 54), while the population level for women increased (particularly among those age 65 and over). A decline in the number of men ages 25 to 54 (who tend to have higher labor force participation rates than other groups) and an increase in the number of women age 65 and over (who generally have lower labor force participation rates than other groups) both put downward pressure on the overall labor force participation rate. These population changes had similar impacts on employment and the overall employment-population ratio. The unemployment rate was unaffected.

In addition, the updated 2020 Census base resulted in some notable population differences across race groups. There were decreases in both the White population and the Black or African American population, while there were substantial increases in the Asian population and people in other race groups, including those who are two or more races. (People who report two or more races are not included in the individual race groups.) There was relatively little change in the number of people who are Hispanic or Latino. (People of Hispanic or Latino ethnicity may be of any race.)

In accordance with usual practice, BLS did not revise the official household survey estimates for December 2025 and earlier months. However, to show the impact of the population adjustments, table A displays differences in selected December 2025 labor force series based on the old and new population estimates.

Table A shows that the adjustment decreased the estimated size of the civilian noninstitutional population age 16 and over in December by 231,000. However, the adjustment increased the number of people not in the labor force by 1.2 million and decreased both the total civilian labor force and the

number of employed people by 1.4 million each. The adjustment lowered the labor force participation rate by 0.4 percentage point and lowered the employment-population ratio by 0.5 percentage point. The adjustment had little effect on the total unemployment level (+15,000), and the unemployment rate was unchanged.

These annual population adjustments can affect the comparability of household data series over time. Table B shows the effect of the introduction of new population estimates on the change in selected labor force measures between December 2025 and January 2026. The example in table B can be replicated to account for an over-the-year comparison, where the effect of the 2026 population control would be subtracted from the over-the-year change to remove the effects of the population control adjustment.

Population controls for veterans, which are derived from a U.S. Department of Veterans Affairs population model and are updated periodically, did not change with data for January 2026.

Although the official series for December 2025 and earlier will not be revised, BLS is planning to provide an update to the experimental series that were originally introduced with the 2025 population control adjustment. These experimental time series account for the size and timing of the updated population control adjustments back to the April 2020 Census base. These experimental series are not available with this news release but will be available as soon as practicable at www.bls.gov/cps/documentation.htm#pop.

Additional information about the population adjustments and their effects on national labor force estimates is available at www.bls.gov/cps/documentation.htm#pop.

Table A. Effect of the updated population controls on December 2025 estimates by sex, race, and Hispanic or Latino ethnicity, not seasonally adjusted
(Numbers in thousands)

Category	Total	Men	Women	White	Black or African American	Asian	Hispanic or Latino ethnicity
Civilian noninstitutional population.....	-231	-1,540	1,309	-5,642	-655	1,301	403
Civilian labor force.....	-1,417	-1,630	212	-4,861	-535	938	165
Participation rate.....	-0.4	-0.5	-0.4	-0.7	-0.3	0.4	-0.2
Employed.....	-1,432	-1,588	155	-4,672	-520	893	110
Employment-population ratio.....	-0.5	-0.4	-0.4	-0.7	-0.4	0.3	-0.3
Unemployed.....	15	-42	57	-188	-16	44	56
Unemployment rate.....	0.0	0.1	0.1	-0.1	0.1	0.1	0.2
Not in labor force.....	1,185	89	1,096	-781	-121	364	238

NOTE: Detail may not sum to totals because of rounding. Estimates for the above race groups (White, Black or African American, and Asian) do not sum to totals because data are not presented for all races. People whose ethnicity is identified as Hispanic or Latino may be of any race.

Table B. December 2025-January 2026 changes in selected labor force measures, with adjustments for population control effects
(Numbers in thousands)

Category	Dec.-Jan. change	2026 population control effect	Dec.-Jan. change, after removing the population control effect ¹
Civilian noninstitutional population.....	-140	-231	91
Civilian labor force.....	-1,030	-1,417	387
Participation rate.....	-0.3	-0.4	0.1
Employed.....	-895	-1,432	537
Employment-population ratio.....	-0.3	-0.5	0.2
Unemployed.....	-135	15	-150
Unemployment rate.....	-0.1	0.0	-0.1
Not in labor force.....	890	1,185	-295

¹ This Dec.-Jan. change is calculated by subtracting the population control effect from the over-the-month change in the published seasonally adjusted estimates.

NOTE: Detail may not sum to totals because of rounding. The December to January change incorporates revised January data.

HOUSEHOLD DATA

Summary table A. Household data, seasonally adjusted

[Numbers in thousands]

Category	Feb. 2025	Dec. 2025	Jan. 2026	Feb. 2026	Change from: Jan. 2026- Feb. 2026
Employment status					
Civilian noninstitutional population ¹	272,847	274,816	274,676	274,766	90
Civilian labor force.....	170,441	171,495	170,465	170,483	18
Participation rate.....	62.5	62.4	62.1	62.0	-0.1
Employed.....	163,338	163,992	163,097	162,912	-185
Employment-population ratio.....	59.9	59.7	59.4	59.3	-0.1
Unemployed.....	7,104	7,503	7,368	7,571	203
Unemployment rate.....	4.2	4.4	4.3	4.4	0.1
Not in labor force.....	102,405	103,321	104,211	104,283	72
Unemployment rates					
Total, 16 years and over.....	4.2	4.4	4.3	4.4	0.1
Adult men (20 years and over).....	3.8	3.9	3.8	4.0	0.2
Adult women (20 years and over).....	3.8	3.9	4.1	4.1	0.0
Teenagers (16 to 19 years).....	13.0	15.7	13.6	14.9	1.3
White.....	3.8	3.8	3.7	3.7	0.0
Black or African American.....	6.0	7.5	7.3	7.7	0.4
Asian.....	3.2	3.6	4.2	4.8	0.6
Hispanic or Latino ethnicity.....	5.2	4.9	4.9	5.2	0.3
Total, 25 years and over.....	3.4	3.5	3.6	3.7	0.1
Less than a high school diploma.....	6.0	5.6	5.3	5.6	0.3
High school graduates, no college.....	4.3	4.0	4.6	4.8	0.2
Some college or associate degree.....	3.5	3.8	3.6	3.5	-0.1
Bachelor's degree and higher.....	2.5	2.8	3.0	3.0	0.0
Reason for unemployment					
Job losers and people who completed temporary jobs.....	3,327	3,473	3,495	3,620	125
Job leavers.....	915	832	1,038	867	-171
Reentrants.....	2,212	2,337	2,168	2,320	152
New entrants.....	673	840	796	805	9
Duration of unemployment					
Less than 5 weeks.....	2,334	2,289	2,166	2,319	153
5 to 14 weeks.....	2,161	2,069	2,151	2,078	-73
15 to 26 weeks.....	1,033	1,195	1,202	1,206	4
27 weeks and over.....	1,461	1,948	1,813	1,899	86
Employed people at work part time					
Part time for economic reasons.....	4,923	5,341	4,873	4,396	-477
Slack work or business conditions.....	3,286	3,436	3,181	2,838	-343
Could only find part-time work.....	1,264	1,514	1,379	1,251	-128
Part time for noneconomic reasons.....	22,468	22,251	22,899	22,728	-171
People not in the labor force					
Marginally attached to the labor force.....	1,708	1,758	1,662	1,619	-43
Discouraged workers.....	460	461	475	366	-109

¹ The population figures are not adjusted for seasonal variation.

NOTE: People whose ethnicity is identified as Hispanic or Latino may be of any race. Detail for the seasonally adjusted data shown in this table will not necessarily add to totals because of the independent seasonal adjustment of the various series. January 2026 estimates were revised to incorporate updated population estimates. For additional information, see <https://www.bls.gov/cps/documentation.htm#pop>. Data for October 2025 were not collected due to the federal government shutdown.

ESTABLISHMENT DATA
Summary table B. Establishment data, seasonally adjusted

Category	Feb. 2025	Dec. 2025	Jan. 2026 ^p	Feb. 2026 ^p
EMPLOYMENT BY SELECTED INDUSTRY (Over-the-month change, in thousands)				
Total nonfarm.....	42	-17	126	-92
Total private.....	40	-7	146	-86
Goods-producing.....	1	-21	51	-25
Mining and logging.....	0	-1	-2	-2
Construction.....	3	-7	48	-11
Manufacturing.....	-2	-13	5	-12
Durable goods ¹	1	-5	8	-4
Motor vehicles and parts.....	4.0	-4.3	0.2	-1.6
Nondurable goods.....	-3	-8	-3	-8
Private service-providing.....	39	14	95	-61
Wholesale trade.....	2.6	-5.7	2.5	6.0
Retail trade.....	-17.5	-23.6	10.7	2.3
Transportation and warehousing.....	24.2	-4.8	-12.4	-11.3
Utilities.....	1.8	0.7	0.4	1.3
Information.....	-1	-6	-19	-11
Financial activities.....	12	1	-30	10
Professional and business services ¹	-7	-19	18	-5
Temporary help services.....	-6.3	-14.1	2.5	-6.5
Private education and health services ¹	58	38	129	-34
Health care and social assistance.....	47.9	41.8	116.4	-18.6
Leisure and hospitality.....	-36	25	-12	-27
Other services.....	2	8	8	8
Government.....	2	-10	-20	-6
(3-month average change, in thousands)				
Total nonfarm.....	77	-39	50	6
Total private.....	59	26	70	18
WOMEN AND PRODUCTION AND NONSUPERVISORY EMPLOYEES AS A PERCENT OF ALL EMPLOYEES ²				
Total nonfarm women employees.....	49.9	50.0	50.0	50.1
Total private women employees.....	48.4	48.5	48.5	48.6
Total private production and nonsupervisory employees.....	81.5	81.6	81.6	81.5
HOURS AND EARNINGS ALL EMPLOYEES				
Total private				
Average weekly hours.....	34.2	34.2	34.3	34.3
Average hourly earnings.....	\$35.94	\$37.02	\$37.17	\$37.32
Average weekly earnings.....	\$1,229.15	\$1,266.08	\$1,274.93	\$1,280.08
Index of aggregate weekly hours (2007=100) ³	115.7	116.0	116.4	116.4
Over-the-month percent change.....	0.3	-0.3	0.3	0.0
Index of aggregate weekly payrolls (2007=100) ⁴	198.8	205.3	206.9	207.6
Over-the-month percent change.....	0.6	-0.2	0.8	0.3
DIFFUSION INDEX (Over 1-month span) ⁵				
Total private (250 industries).....	50.6	49.6	54.6	50.8
Manufacturing (72 industries).....	41.0	41.7	47.9	45.1

¹ Includes other industries, not shown separately.

² Data relate to production employees in mining and logging and manufacturing, construction employees in construction, and nonsupervisory employees in the service-providing industries.

³ The indexes of aggregate weekly hours are calculated by dividing the current month's estimates of aggregate hours by the corresponding annual average aggregate hours.

⁴ The indexes of aggregate weekly payrolls are calculated by dividing the current month's estimates of aggregate weekly payrolls by the corresponding annual average aggregate weekly payrolls.

⁵ Figures are the percent of industries with employment increasing plus one-half of the industries with unchanged employment, where 50 percent indicates an equal balance between industries with increasing and decreasing employment.

p Preliminary

NOTE: Data have been revised to reflect March 2025 benchmark levels and updated seasonal adjustment factors.

Frequently Asked Questions about Employment and Unemployment Estimates

1. Why are there two monthly measures of employment?

The household survey and establishment survey both produce sample-based estimates of employment, and both have strengths and limitations. The establishment survey employment series has a smaller margin of error on the measurement of month-to-month change than the household survey because of its much larger sample size. An over-the-month employment change of about 122,000 is statistically significant in the establishment survey, while the threshold for a statistically significant change in the household survey is about 650,000. However, the household survey has a more expansive scope than the establishment survey because it includes self-employed workers whose businesses are unincorporated, unpaid family workers, agricultural workers, and private household workers, who are excluded by the establishment survey. The household survey also provides estimates of employment for demographic groups. For more information on the differences between the two surveys, please visit www.bls.gov/web/empsit/ces_cps_trends.htm.

2. Are undocumented immigrants counted in the surveys?

It is likely that both surveys include at least some undocumented immigrants. However, neither the establishment nor the household survey is designed to identify the legal status of workers. Therefore, it is not possible to determine how many are counted in either survey. The establishment survey does not collect data on the legal status of workers. The household survey does include questions which identify the foreign and native born, but it does not include questions about the legal status of the foreign born. Data on the foreign and native born are published each month in table A-7 of The Employment Situation news release.

3. Why does the establishment survey have revisions?

The establishment survey revises published estimates to improve its data series by incorporating additional information that was not available at the time of the initial publication of the estimates. The establishment survey revises its initial monthly estimates twice, in the immediately succeeding 2 months, to incorporate additional sample receipts from respondents in the survey and recalculated seasonal adjustment factors. For more information on the monthly revisions, please visit www.bls.gov/web/empsit/cestn.htm#Revisions-Between-Preliminary-and-Final-Data.

On an annual basis, the establishment survey incorporates a benchmark revision that re-anchors estimates to nearly complete employment counts available from unemployment insurance tax records. The benchmark helps to control for sampling and modeling errors in the estimates. For more information on the annual benchmark revision, please visit www.bls.gov/web/empsit/cesbmart.htm.

4. Does the establishment survey sample include small firms?

Yes. About 46 percent of the establishment survey sample is comprised of business establishments with fewer than 20 employees. The establishment survey sample is designed to maximize the reliability of the statewide total nonfarm employment estimate; firms from all states, size classes, and industries are appropriately sampled to achieve that goal.

5. Does the establishment survey account for employment from new businesses?

Yes. Monthly establishment survey estimates include an adjustment to account for the net employment change generated by business births and deaths. The adjustment comes from an econometric model that forecasts the monthly net jobs impact of business births and deaths based on the actual past values of the net impact that can be observed with a lag from the Quarterly Census of Employment and Wages. The establishment survey uses modeling rather than sampling for this purpose because the survey is not immediately able to bring new businesses into the sample. There is an unavoidable lag between the birth of a new firm and its appearance on the sampling frame and availability for selection. BLS adds new businesses to the survey twice a year. More information on business births and deaths in the establishment survey is available at www.bls.gov/web/empsit/cesbd.htm.

6. Is the count of unemployed people limited to just those receiving unemployment insurance benefits?

No. The estimate of unemployment is based on a monthly sample survey of households. All people who are without jobs and are actively seeking and available to work are included among the unemployed. (People on temporary layoff are included even if they do not actively seek work.) There is no requirement or question relating to unemployment insurance benefits in the monthly survey.

7. Does the official unemployment rate exclude people who want a job but are not currently looking for work?

Yes. However, there are separate estimates of people outside the labor force who want a job, including those who are not currently looking because they believe no jobs are available (discouraged workers). In addition, alternative measures of labor underutilization (some of which include discouraged workers and other groups not officially counted as unemployed) are published each month in table A-15 of The Employment Situation news release. For more information about these alternative measures, please visit www.bls.gov/cps/lfcharacteristics.htm#altmeasures.

8. How can unusually severe weather affect employment and hours estimates?

In the establishment survey, the reference period is the pay period that includes the 12th of the month. Unusually severe weather is more likely to have an impact on average weekly hours than on employment. Average weekly hours are estimated for paid time during the pay period, including pay for holidays, sick leave, or other time off. The impact of severe weather on hours estimates typically, but not always, results in a reduction in average weekly hours. For example, some employees may be off work for part of the pay period and not receive pay for the time missed, while some workers, such as those dealing with cleanup or repair, may work extra hours.

It is not possible to precisely quantify the effect of extreme weather on payroll employment estimates. In order for severe weather conditions to reduce employment estimates, employees have to be off work without pay for the entire pay period. Employees who receive pay for any part of the pay period, even 1 hour, are counted in the payroll employment figures. For more information on how often employees are paid, please visit www.bls.gov/ces/publications/length-pay-period.htm.

In the household survey, the reference period is generally the calendar week that includes the 12th of the month. People who miss the entire week's work for weather-related events are counted as employed whether or not they are paid for the time off. The household survey collects data on the number of people who had a job but were not at work due to bad weather. It also provides a measure of the number of people who usually work full time but had reduced hours due to bad weather.

Current and historical data are available on the household survey's most requested statistics page, please visit data.bls.gov/toppicks?survey=ln.

Technical Note

This news release presents statistics from two major surveys, the Current Population Survey (CPS; household survey) and the Current Employment Statistics survey (CES; establishment survey). The household survey provides information on the labor force, employment, and unemployment that appears in the "A" tables, marked HOUSEHOLD DATA. It is a sample survey of about 60,000 eligible households conducted by the U.S. Census Bureau for the U.S. Bureau of Labor Statistics (BLS).

The establishment survey provides information on employment, hours, and earnings of employees on nonfarm payrolls; the data appear in the "B" tables, marked ESTABLISHMENT DATA. BLS collects these data each month from the payroll records of a sample of nonagricultural business establishments. Each month the CES program surveys about 119,000 businesses and government agencies, representing approximately 622,000 individual worksites, in order to provide detailed industry data on employment, hours, and earnings of workers on nonfarm payrolls. The active sample includes approximately 26 percent of all nonfarm payroll jobs.

For both surveys, the data for a given month relate to a particular week or pay period. In the household survey, the reference period is generally the calendar week that contains the 12th day of the month. In the establishment survey, the reference period is the pay period including the 12th, which may or may not correspond directly to the calendar week.

Coverage, definitions, and differences between surveys

Household survey. The sample is selected to reflect the entire civilian noninstitutional population. Based on responses to a series of questions on work and job search activities, each person 16 years and over in a sample household is classified as employed, unemployed, or not in the labor force.

People are classified as *employed* if they did any work at all as paid employees during the reference week; worked in their own business, profession, or on their own farm; or worked without pay at least 15 hours in a family business or farm. People are also counted as employed if they were temporarily absent from their jobs because of illness, bad weather, vacation, labor-management disputes, or personal reasons.

People are classified as *unemployed* if they meet all of the following criteria: they had no employment during the reference week; they were available for work at that time; and they made specific active efforts to find employment sometime during the 4-week period ending with the reference week. People laid off from a job and expecting recall need not be looking for work to be counted as unemployed. The unemployment data derived from the household survey in no way depend upon the eligibility for or receipt of unemployment insurance benefits.

The *civilian labor force* is the sum of the employed and unemployed. Those people not classified as employed or unemployed are *not in the labor force*. The

unemployment rate is the number unemployed as a percent of the labor force. The *labor force participation rate* is the labor force as a percent of the population, and the *employment-population ratio* is the employed as a percent of the population. Additional information about the household survey can be found at www.bls.gov/cps/documentation.htm.

Establishment survey. The sample establishments are drawn from private nonfarm businesses such as factories, offices, and stores, as well as from federal, state, and local government entities. *Employees on nonfarm payrolls* are those who worked or received pay for any part of the reference pay period, including people on paid leave. People are counted in each job they hold. *Hours and earnings* data are produced for the private sector for all employees and for production and nonsupervisory employees. *Production and nonsupervisory* employees are defined as production and related employees in manufacturing and mining and logging, construction workers in construction, and non-supervisory employees in private service-providing industries.

Industries are classified on the basis of an establishment's principal activity in accordance with the 2022 version of the North American Industry Classification System. Additional information about the establishment survey can be found at www.bls.gov/ces/.

Differences in employment estimates. The numerous conceptual and methodological differences between the household and establishment surveys result in important distinctions in the employment estimates derived from the surveys. Among these are:

- The household survey includes agricultural workers, self-employed workers whose businesses are unincorporated, unpaid family workers, and private household workers among the employed. These groups are excluded from the establishment survey.
- The household survey includes people on unpaid leave among the employed. The establishment survey does not.
- The household survey is limited to workers 16 years of age and older. The establishment survey is not limited by age.
- The household survey has no duplication of individuals, because individuals are counted only once, even if they hold more than one job. In the establishment survey, employees working at more than one job and thus appearing on more than one payroll are counted separately for each appearance.

Seasonal adjustment

Over the course of a year, the size of the nation's labor force and the levels of employment and unemployment undergo regularly occurring fluctuations. These events may result from seasonal changes in weather, major holidays, and the opening and closing of schools. The effect of such seasonal variation can be very large.

Because these seasonal events follow a more or less regular pattern each year, their influence on the level of a series can be tempered by adjusting for regular seasonal variation. These adjustments make nonseasonal developments, such as declines in employment or increases in the participation of women in the labor force, easier to spot. For example, in the household survey, the large number of youth entering the labor force each June is likely to obscure any other changes that have taken place relative to May, making it difficult to determine if the level of economic activity has risen or declined. Similarly, in the establishment survey, payroll employment in education declines by about 20 percent at the end of the spring term and later rises with the start of the fall term, obscuring the underlying employment trends in the industry. Because seasonal employment changes at the end and beginning of the school year can be estimated, the statistics can be adjusted to make underlying employment patterns more discernible. The seasonally adjusted figures provide a more useful tool with which to analyze changes in month-to-month economic activity.

Many seasonally adjusted series are independently adjusted in both the household and establishment surveys. However, the adjusted series for many major estimates, such as total payroll employment, employment in most major sectors, total employment, and unemployment are computed by aggregating independently adjusted component series. For example, total unemployment is derived by summing the adjusted series for four major age-sex components; this differs from the unemployment estimate that would be obtained by directly adjusting the total or by combining the duration, reasons, or more detailed age categories. Percentage distributions of unemployment by reason and duration are derived from the sum of the independently seasonally adjusted component series and will not necessarily match calculations made using the seasonally adjusted total unemployment level. Additional information about seasonal adjustment in the household survey can be found at www.bls.gov/cps/documentation.htm#sa.

For both the household and establishment surveys, a concurrent seasonal adjustment methodology is used in which new seasonal factors are calculated each month using all relevant data, up to and including the data for the current month. In the household survey, new seasonal factors are used to adjust only the current month's data. In the establishment survey, however, new seasonal factors are used each month to adjust the three most recent monthly estimates. The prior 2 months are routinely revised to incorporate additional sample reports and recalculated seasonal adjustment factors. In both surveys, 5-year revisions to historical data are made once a year.

Reliability of the estimates

Statistics based on the household and establishment surveys are subject to both sampling and nonsampling error. When a sample, rather than the entire population, is surveyed, there is a chance that the sample estimates may differ from the true population values they represent. The component of this difference that occurs because samples differ by chance is known as *sampling error*, and its variability is measured by the standard error of the estimate. There is about a 90-percent chance, or level of confidence, that an estimate based on a sample will differ by no more than 1.6 standard errors from the true population value because of sampling error. BLS analyses are generally conducted at the 90-percent level of confidence.

For example, the confidence interval for the monthly change in total nonfarm employment from the establishment survey is on the order of plus or minus 122,000. Suppose the estimate of nonfarm employment increases by 50,000 from one month to the next. The 90-percent confidence interval on the monthly change would range from -72,000 to +172,000 (50,000 +/- 122,000). These figures do not mean that the sample results are off by these magnitudes, but rather that there is about a 90-percent chance that the true over-the-month change lies within this interval. Since this range includes values of less than zero, we could not say with confidence that nonfarm employment had, in fact, increased that month. If, however, the reported nonfarm employment rise was 250,000, then all of the values within the 90-percent confidence interval would be greater than zero. In this case, it is likely (at least a 90-percent chance) that nonfarm employment had, in fact, risen that month. At an unemployment rate of around 6.0 percent, the 90-percent confidence interval for the monthly change in unemployment as measured by the household survey is about +/- 425,000, and for the monthly change in the unemployment rate it is about +/- 0.3 percentage point.

In general, estimates involving many individuals or establishments have lower standard errors (relative to the size of the estimate) than estimates which are based on a small number of observations. The precision of estimates also is improved when the data are cumulated over time, such as for quarterly and annual averages.

The household and establishment surveys are also affected by *nonsampling error*, which can occur for many reasons, including the failure to sample a segment of the population, inability to obtain information for all respondents in the sample, inability or unwillingness of respondents to provide correct information on a timely basis, mistakes made by respondents, and errors made in the collection or processing of the data.

For example, in the establishment survey, estimates for the most recent 2 months are based on incomplete returns; for this reason, these estimates are labeled preliminary in the tables. It is only after two successive revisions to a monthly estimate, when nearly all sample reports have been received, that the estimate is considered final.

Another major source of nonsampling error in the establishment survey is the inability to capture, on a timely basis, employment generated by new firms. To correct for this systematic underestimation of employment growth, an estimation procedure with two components is used to account for business births. The first component excludes employment losses from business deaths from sample-based estimation in order to offset the missing employment gains from business births. This is incorporated into the sample-based estimation procedure by simply not reflecting sample units going out of business, but imputing to them the same employment trend as the other firms in the sample. This procedure accounts for most of the net birth/death employment.

The second component is an ARIMA time series model designed to estimate the residual net birth-death employment not accounted for by the imputation. The historical time series used in the ARIMA model is derived from the unemployment insurance universe micro-level database and reflects the actual residual net of births and deaths over the past 5 years. In addition to this time series of actual residual net of births and deaths series, the ARIMA-based component of the birth-death model includes current sample information to inform the forecasts. More information on business births and deaths in the establishment survey is available at www.bls.gov/web/emp/sit/cesbd.htm.

The sample-based estimates from the establishment survey are adjusted once a year (on a lagged basis) to universe counts of payroll employment obtained from administrative records of the unemployment insurance program. The difference between the March sample-based employment estimates and the March universe counts is known as a benchmark revision, and serves as a rough proxy for total survey error. Benchmarks also incorporate changes in the classification of industries when necessary. The absolute average benchmark revision for total nonfarm employment over the prior 10 years is 0.2 percent. Over this time, revisions ranged from -0.4 percent to 0.3 percent.

Other information

If you are deaf, hard of hearing, or have a speech disability, please dial 7-1-1 to access telecommunications relay services.

HOUSEHOLD DATA

Table A-1. Employment status of the civilian population by sex and age

[Numbers in thousands]

Employment status, sex, and age	Not seasonally adjusted			Seasonally adjusted ¹					
	Feb. 2025	Jan. 2026	Feb. 2026	Feb. 2025	Oct. 2025	Nov. 2025	Dec. 2025	Jan. 2026	Feb. 2026
TOTAL									
Civilian noninstitutional population.....	272,847	274,676	274,766	272,847	–	274,633	274,816	274,676	274,766
Civilian labor force.....	170,116	169,612	170,206	170,441	–	171,541	171,495	170,465	170,483
Participation rate.....	62.3	61.7	61.9	62.5	–	62.5	62.4	62.1	62.0
Employed.....	162,544	161,670	162,153	163,338	–	163,760	163,992	163,097	162,912
Employment-population ratio.....	59.6	58.9	59.0	59.9	–	59.6	59.7	59.4	59.3
Unemployed.....	7,572	7,942	8,052	7,104	–	7,781	7,503	7,368	7,571
Unemployment rate.....	4.5	4.7	4.7	4.2	–	4.5	4.4	4.3	4.4
Not in labor force.....	102,731	105,064	104,560	102,405	–	103,092	103,321	104,211	104,283
People who currently want a job.....	5,809	5,961	5,880	5,896	–	6,139	6,208	5,838	5,974
Men, 16 years and over									
Civilian noninstitutional population.....	133,089	132,546	132,586	133,089	–	133,957	134,046	132,546	132,586
Civilian labor force.....	89,792	88,653	88,835	90,078	–	90,739	90,780	89,200	89,101
Participation rate.....	67.5	66.9	67.0	67.7	–	67.7	67.7	67.3	67.2
Employed.....	85,519	84,291	84,460	86,269	–	86,616	86,812	85,348	85,210
Employment-population ratio.....	64.3	63.6	63.7	64.8	–	64.7	64.8	64.4	64.3
Unemployed.....	4,273	4,362	4,375	3,809	–	4,123	3,968	3,852	3,891
Unemployment rate.....	4.8	4.9	4.9	4.2	–	4.5	4.4	4.3	4.4
Not in labor force.....	43,297	43,893	43,750	43,011	–	43,218	43,266	43,345	43,485
Men, 20 years and over									
Civilian noninstitutional population.....	123,996	123,570	123,612	123,996	–	124,889	124,981	123,570	123,612
Civilian labor force.....	86,634	85,812	85,945	86,694	–	87,628	87,638	86,096	86,006
Participation rate.....	69.9	69.4	69.5	69.9	–	70.2	70.1	69.7	69.6
Employed.....	82,838	81,964	82,038	83,366	–	84,043	84,199	82,783	82,591
Employment-population ratio.....	66.8	66.3	66.4	67.2	–	67.3	67.4	67.0	66.8
Unemployed.....	3,796	3,848	3,907	3,327	–	3,585	3,439	3,313	3,415
Unemployment rate.....	4.4	4.5	4.5	3.8	–	4.1	3.9	3.8	4.0
Not in labor force.....	37,362	37,758	37,667	37,302	–	37,261	37,344	37,474	37,606
Women, 16 years and over									
Civilian noninstitutional population.....	139,758	142,130	142,180	139,758	–	140,676	140,770	142,130	142,180
Civilian labor force.....	80,323	80,959	81,370	80,363	–	80,802	80,715	81,265	81,382
Participation rate.....	57.5	57.0	57.2	57.5	–	57.4	57.3	57.2	57.2
Employed.....	77,025	77,379	77,693	77,068	–	77,144	77,180	77,749	77,702
Employment-population ratio.....	55.1	54.4	54.6	55.1	–	54.8	54.8	54.7	54.7
Unemployed.....	3,298	3,580	3,677	3,295	–	3,658	3,535	3,515	3,680
Unemployment rate.....	4.1	4.4	4.5	4.1	–	4.5	4.4	4.3	4.5
Not in labor force.....	59,435	61,171	60,810	59,394	–	59,873	60,055	60,865	60,798
Women, 20 years and over									
Civilian noninstitutional population.....	130,991	133,489	133,541	130,991	–	131,935	132,034	133,489	133,541
Civilian labor force.....	77,276	78,018	78,384	77,113	–	77,442	77,351	78,128	78,183
Participation rate.....	59.0	58.4	58.7	58.9	–	58.7	58.6	58.5	58.5
Employed.....	74,320	74,738	75,121	74,199	–	74,302	74,306	74,925	74,965
Employment-population ratio.....	56.7	56.0	56.3	56.6	–	56.3	56.3	56.1	56.1
Unemployed.....	2,956	3,281	3,263	2,915	–	3,140	3,044	3,203	3,218
Unemployment rate.....	3.8	4.2	4.2	3.8	–	4.1	3.9	4.1	4.1
Not in labor force.....	53,715	55,471	55,157	53,878	–	54,493	54,683	55,361	55,358
Both sexes, 16 to 19 years									
Civilian noninstitutional population.....	17,860	17,617	17,613	17,860	–	17,808	17,801	17,617	17,613
Civilian labor force.....	6,205	5,782	5,877	6,634	–	6,470	6,506	6,241	6,294
Participation rate.....	34.7	32.8	33.4	37.1	–	36.3	36.6	35.4	35.7
Employed.....	5,386	4,969	4,994	5,773	–	5,415	5,486	5,390	5,357
Employment-population ratio.....	30.2	28.2	28.4	32.3	–	30.4	30.8	30.6	30.4
Unemployed.....	820	813	883	862	–	1,056	1,020	851	937
Unemployment rate.....	13.2	14.1	15.0	13.0	–	16.3	15.7	13.6	14.9
Not in labor force.....	11,655	11,835	11,736	11,226	–	11,338	11,295	11,376	11,319

¹ The population figures are not adjusted for seasonal variation; therefore, identical numbers appear in the unadjusted and seasonally adjusted columns.

NOTE: January 2026 estimates were revised to incorporate updated population estimates. For additional information, see <https://www.bls.gov/cps/documentation.htm#pop>. Data for October 2025 were not collected due to the federal government shutdown.

HOUSEHOLD DATA

Table A-2. Employment status of the civilian population by race, sex, and age

[Numbers in thousands]

Employment status, race, sex, and age	Not seasonally adjusted			Seasonally adjusted ¹					
	Feb. 2025	Jan. 2026	Feb. 2026	Feb. 2025	Oct. 2025	Nov. 2025	Dec. 2025	Jan. 2026	Feb. 2026
WHITE									
Civilian noninstitutional population.....	207,147	202,423	202,426	207,147	—	207,980	208,058	202,423	202,426
Civilian labor force.....	128,371	123,330	123,852	128,500	—	128,477	128,617	123,997	123,986
Participation rate.....	62.0	60.9	61.2	62.0	—	61.8	61.8	61.3	61.2
Employed.....	123,128	118,273	118,878	123,657	—	123,517	123,778	119,412	119,402
Employment-population ratio.....	59.4	58.4	58.7	59.7	—	59.4	59.5	59.0	59.0
Unemployed.....	5,243	5,057	4,974	4,843	—	4,960	4,838	4,585	4,584
Unemployment rate.....	4.1	4.1	4.0	3.8	—	3.9	3.8	3.7	3.7
Not in labor force.....	78,776	79,093	78,574	78,647	—	79,503	79,441	78,426	78,441
Men, 20 years and over									
Civilian labor force.....	66,344	63,545	63,730	66,365	—	66,683	66,700	63,834	63,768
Participation rate.....	69.4	68.6	68.8	69.4	—	69.4	69.4	68.9	68.9
Employed.....	63,619	61,026	61,148	64,028	—	64,311	64,411	61,734	61,574
Employment-population ratio.....	66.5	65.9	66.0	67.0	—	67.0	67.0	66.7	66.5
Unemployed.....	2,725	2,519	2,582	2,337	—	2,371	2,289	2,100	2,194
Unemployment rate.....	4.1	4.0	4.1	3.5	—	3.6	3.4	3.3	3.4
Women, 20 years and over									
Civilian labor force.....	57,233	55,622	55,885	57,028	—	56,993	57,008	55,661	55,682
Participation rate.....	58.0	56.9	57.1	57.8	—	57.5	57.4	56.9	56.9
Employed.....	55,254	53,634	54,047	55,085	—	55,051	55,178	53,748	53,874
Employment-population ratio.....	56.0	54.8	55.2	55.8	—	55.5	55.6	54.9	55.1
Unemployed.....	1,979	1,988	1,839	1,944	—	1,943	1,831	1,913	1,808
Unemployment rate.....	3.5	3.6	3.3	3.4	—	3.4	3.2	3.4	3.2
Both sexes, 16 to 19 years									
Civilian labor force.....	4,795	4,162	4,236	5,108	—	4,801	4,909	4,502	4,536
Participation rate.....	37.4	34.7	35.3	39.8	—	37.7	38.5	37.5	37.8
Employed.....	4,255	3,613	3,683	4,545	—	4,155	4,190	3,929	3,955
Employment-population ratio.....	33.2	30.1	30.7	35.4	—	32.6	32.9	32.7	33.0
Unemployed.....	540	550	553	563	—	646	719	572	581
Unemployment rate.....	11.3	13.2	13.1	11.0	—	13.5	14.6	12.7	12.8
BLACK OR AFRICAN AMERICAN									
Civilian noninstitutional population.....	35,653	35,364	35,388	35,653	—	35,961	35,995	35,364	35,388
Civilian labor force.....	22,256	22,052	22,226	22,330	—	22,948	22,728	22,160	22,286
Participation rate.....	62.4	62.4	62.8	62.6	—	63.8	63.1	62.7	63.0
Employed.....	20,890	20,408	20,499	20,982	—	21,065	21,024	20,553	20,579
Employment-population ratio.....	58.6	57.7	57.9	58.8	—	58.6	58.4	58.1	58.2
Unemployed.....	1,366	1,644	1,727	1,348	—	1,884	1,704	1,607	1,707
Unemployment rate.....	6.1	7.5	7.8	6.0	—	8.2	7.5	7.3	7.7
Not in labor force.....	13,398	13,312	13,162	13,323	—	13,013	13,267	13,204	13,102
Men, 20 years and over									
Civilian labor force.....	10,313	10,112	10,081	10,354	—	10,776	10,669	10,148	10,113
Participation rate.....	68.0	68.1	67.8	68.3	—	70.4	69.6	68.3	68.0
Employed.....	9,695	9,300	9,327	9,777	—	9,969	9,938	9,402	9,407
Employment-population ratio.....	64.0	62.6	62.8	64.5	—	65.1	64.9	63.3	63.3
Unemployed.....	618	812	754	577	—	807	731	747	706
Unemployment rate.....	6.0	8.0	7.5	5.6	—	7.5	6.9	7.4	7.0
Women, 20 years and over									
Civilian labor force.....	11,172	11,161	11,393	11,155	—	11,238	11,222	11,177	11,369
Participation rate.....	62.7	62.5	63.8	62.6	—	62.5	62.4	62.6	63.7
Employed.....	10,572	10,458	10,602	10,544	—	10,440	10,403	10,459	10,565
Employment-population ratio.....	59.3	58.6	59.4	59.2	—	58.1	57.8	58.6	59.2
Unemployed.....	600	704	792	611	—	798	820	717	804
Unemployment rate.....	5.4	6.3	6.9	5.5	—	7.1	7.3	6.4	7.1
Both sexes, 16 to 19 years									
Civilian labor force.....	770	779	751	821	—	934	837	835	804
Participation rate.....	28.8	29.2	28.2	30.7	—	34.8	31.2	31.3	30.2
Employed.....	623	650	570	661	—	656	684	692	606
Employment-population ratio.....	23.3	24.4	21.4	24.7	—	24.4	25.5	26.0	22.8
Unemployed.....	147	129	182	160	—	278	153	143	197
Unemployment rate.....	19.1	16.5	24.2	19.5	—	29.8	18.3	17.1	24.5

See footnotes at end of table.

HOUSEHOLD DATA

Table A-2. Employment status of the civilian population by race, sex, and age — Continued

[Numbers in thousands]

Employment status, race, sex, and age	Not seasonally adjusted			Seasonally adjusted ¹					
	Feb. 2025	Jan. 2026	Feb. 2026	Feb. 2025	Oct. 2025	Nov. 2025	Dec. 2025	Jan. 2026	Feb. 2026
ASIAN									
Civilian noninstitutional population.....	19,097	20,856	21,099	19,097	—	19,836	19,788	20,856	21,099
Civilian labor force.....	12,483	13,754	13,867	12,514	—	13,083	13,036	13,828	13,892
Participation rate.....	65.4	65.9	65.7	65.5	—	66.0	65.9	66.3	65.8
Employed.....	12,086	13,144	13,189	12,114	—	12,617	12,565	13,241	13,222
Employment-population ratio.....	63.3	63.0	62.5	63.4	—	63.6	63.5	63.5	62.7
Unemployed.....	398	611	678	400	—	466	471	588	670
Unemployment rate.....	3.2	4.4	4.9	3.2	—	3.6	3.6	4.2	4.8
Not in labor force.....	6,614	7,101	7,232	6,583	—	6,753	6,752	7,027	7,207

¹ The population figures are not adjusted for seasonal variation; therefore, identical numbers appear in the unadjusted and seasonally adjusted columns.

NOTE: Estimates for the above race groups will not sum to totals shown in table A-1 because data are not presented for all races. January 2026 estimates were revised to incorporate updated population estimates. For additional information, see <https://www.bls.gov/cps/documentation.htm#pop>. Data for October 2025 were not collected due to the federal government shutdown.

HOUSEHOLD DATA

Table A-3. Employment status of the Hispanic or Latino population by sex and age

[Numbers in thousands]

Employment status, sex, and age	Not seasonally adjusted			Seasonally adjusted ¹					
	Feb. 2025	Jan. 2026	Feb. 2026	Feb. 2025	Oct. 2025	Nov. 2025	Dec. 2025	Jan. 2026	Feb. 2026
HISPANIC OR LATINO ETHNICITY									
Civilian noninstitutional population.....	50,977	52,547	52,614	50,977	–	51,971	52,080	52,547	52,614
Civilian labor force.....	34,031	35,341	35,392	34,086	–	35,025	35,014	35,403	35,396
Participation rate.....	66.8	67.3	67.3	66.9	–	67.4	67.2	67.4	67.3
Employed.....	32,109	33,367	33,402	32,299	–	33,262	33,286	33,671	33,551
Employment-population ratio.....	63.0	63.5	63.5	63.4	–	64.0	63.9	64.1	63.8
Unemployed.....	1,921	1,974	1,990	1,787	–	1,763	1,728	1,732	1,845
Unemployment rate.....	5.6	5.6	5.6	5.2	–	5.0	4.9	4.9	5.2
Not in labor force.....	16,947	17,206	17,222	16,892	–	16,946	17,066	17,144	17,218
Men, 20 years and over									
Civilian labor force.....	18,128	18,422	18,427	18,137	–	18,700	18,744	18,424	18,455
Participation rate.....	78.5	79.0	78.9	78.5	–	79.3	79.3	79.0	79.0
Employed.....	17,176	17,498	17,471	17,298	–	17,856	17,935	17,700	17,618
Employment-population ratio.....	74.4	75.0	74.8	74.9	–	75.7	75.9	75.9	75.4
Unemployed.....	952	924	957	839	–	844	809	724	837
Unemployment rate.....	5.3	5.0	5.2	4.6	–	4.5	4.3	3.9	4.5
Women, 20 years and over									
Civilian labor force.....	14,353	15,468	15,488	14,358	–	14,845	14,812	15,473	15,423
Participation rate.....	62.1	63.4	63.3	62.1	–	62.9	62.6	63.4	63.1
Employed.....	13,592	14,677	14,686	13,630	–	14,186	14,140	14,731	14,659
Employment-population ratio.....	58.8	60.1	60.1	59.0	–	60.1	59.8	60.3	60.0
Unemployed.....	761	791	801	728	–	659	672	742	764
Unemployment rate.....	5.3	5.1	5.2	5.1	–	4.4	4.5	4.8	5.0
Both sexes, 16 to 19 years									
Civilian labor force.....	1,550	1,451	1,477	1,591	–	1,480	1,458	1,506	1,518
Participation rate.....	32.6	30.2	30.8	33.4	–	30.9	30.5	31.4	31.6
Employed.....	1,342	1,192	1,245	1,371	–	1,220	1,210	1,241	1,274
Employment-population ratio.....	28.2	24.8	25.9	28.8	–	25.5	25.3	25.8	26.5
Unemployed.....	209	259	232	220	–	260	248	266	245
Unemployment rate.....	13.5	17.9	15.7	13.8	–	17.6	17.0	17.6	16.1

¹ The population figures are not adjusted for seasonal variation; therefore, identical numbers appear in the unadjusted and seasonally adjusted columns.

NOTE: People whose ethnicity is identified as Hispanic or Latino may be of any race. January 2026 estimates were revised to incorporate updated population estimates. For additional information, see <https://www.bls.gov/cps/documentation.htm#pop>. Data for October 2025 were not collected due to the federal government shutdown.

HOUSEHOLD DATA

Table A-4. Employment status of the civilian population 25 years and over by educational attainment

[Numbers in thousands]

Educational attainment	Not seasonally adjusted			Seasonally adjusted					
	Feb. 2025	Jan. 2026	Feb. 2026	Feb. 2025	Oct. 2025	Nov. 2025	Dec. 2025	Jan. 2026	Feb. 2026
Less than a high school diploma									
Civilian labor force.....	8,746	8,869	8,218	9,058	–	8,871	9,014	8,863	8,539
Participation rate.....	46.6	45.7	45.1	48.2	–	46.7	46.7	45.7	46.8
Employed.....	8,087	8,250	7,628	8,514	–	8,269	8,507	8,392	8,063
Employment-population ratio.....	43.1	42.5	41.8	45.3	–	43.5	44.1	43.3	44.2
Unemployed.....	659	619	590	543	–	602	507	471	476
Unemployment rate.....	7.5	7.0	7.2	6.0	–	6.8	5.6	5.3	5.6
High school graduates, no college¹									
Civilian labor force.....	36,329	36,640	36,154	36,233	–	37,153	36,675	36,667	36,097
Participation rate.....	56.4	56.6	56.6	56.2	–	57.9	57.4	56.6	56.5
Employed.....	34,634	34,728	34,229	34,684	–	35,529	35,207	34,997	34,351
Employment-population ratio.....	53.7	53.6	53.6	53.8	–	55.4	55.1	54.0	53.8
Unemployed.....	1,695	1,913	1,925	1,549	–	1,624	1,468	1,670	1,746
Unemployment rate.....	4.7	5.2	5.3	4.3	–	4.4	4.0	4.6	4.8
Some college or associate degree									
Civilian labor force.....	36,592	35,834	36,534	36,407	–	36,272	36,455	35,889	36,338
Participation rate.....	63.6	61.2	62.3	63.2	–	61.9	61.8	61.3	61.9
Employed.....	35,218	34,465	35,149	35,139	–	34,996	35,085	34,598	35,057
Employment-population ratio.....	61.2	58.9	59.9	61.0	–	59.7	59.4	59.1	59.8
Unemployed.....	1,374	1,369	1,384	1,268	–	1,275	1,370	1,292	1,281
Unemployment rate.....	3.8	3.8	3.8	3.5	–	3.5	3.8	3.6	3.5
Bachelor's degree and higher²									
Civilian labor force.....	66,785	66,829	67,677	66,317	–	67,196	67,419	67,020	67,234
Participation rate.....	72.4	72.6	71.9	71.9	–	72.2	72.6	72.8	71.4
Employed.....	65,111	64,801	65,625	64,668	–	65,250	65,555	65,025	65,216
Employment-population ratio.....	70.6	70.3	69.7	70.1	–	70.1	70.6	70.6	69.3
Unemployed.....	1,675	2,028	2,052	1,650	–	1,945	1,863	1,995	2,018
Unemployment rate.....	2.5	3.0	3.0	2.5	–	2.9	2.8	3.0	3.0

¹ Includes people with a high school diploma or equivalent.

² Includes people with bachelor's, master's, professional, and doctoral degrees.

NOTE: Detail for the seasonally adjusted data shown in this table will not necessarily add to totals for those 25 years and over because of the independent seasonal adjustment of the various series. January 2026 estimates were revised to incorporate updated population estimates. For additional information, see <https://www.bls.gov/cps/documentation.htm#pop>. Data for October 2025 were not collected due to the federal government shutdown.

HOUSEHOLD DATA

Table A-5. Employment status of the civilian population 18 years and over by veteran status, period of service, and sex, not seasonally adjusted

[Numbers in thousands]

Employment status, veteran status, and period of service	Total		Men		Women	
	Feb. 2025	Feb. 2026	Feb. 2025	Feb. 2026	Feb. 2025	Feb. 2026
VETERANS, 18 years and over						
Civilian noninstitutional population.....	17,375	17,045	15,302	14,962	2,073	2,083
Civilian labor force.....	8,412	8,139	7,151	7,017	1,261	1,122
Participation rate.....	48.4	47.7	46.7	46.9	60.8	53.9
Employed.....	8,069	7,807	6,865	6,743	1,204	1,063
Employment-population ratio.....	46.4	45.8	44.9	45.1	58.1	51.1
Unemployed.....	343	332	286	273	57	58
Unemployment rate.....	4.1	4.1	4.0	3.9	4.5	5.2
Not in labor force.....	8,963	8,906	8,151	7,945	812	961
 Gulf War-era II veterans						
Civilian noninstitutional population.....	5,594	5,763	4,599	4,711	995	1,051
Civilian labor force.....	4,448	4,381	3,681	3,685	767	696
Participation rate.....	79.5	76.0	80.0	78.2	77.1	66.2
Employed.....	4,256	4,172	3,530	3,529	726	643
Employment-population ratio.....	76.1	72.4	76.8	74.9	73.0	61.2
Unemployed.....	192	209	151	156	42	53
Unemployment rate.....	4.3	4.8	4.1	4.2	5.4	7.6
Not in labor force.....	1,146	1,381	918	1,026	228	355
 Gulf War-era I veterans						
Civilian noninstitutional population.....	3,231	3,188	2,733	2,719	498	470
Civilian labor force.....	2,146	2,078	1,829	1,793	317	285
Participation rate.....	66.4	65.2	66.9	65.9	63.7	60.7
Employed.....	2,048	2,015	1,736	1,730	313	285
Employment-population ratio.....	63.4	63.2	63.5	63.6	62.8	60.7
Unemployed.....	98	63	94	63	5	0
Unemployment rate.....	4.6	3.0	5.1	3.5	1.4	0.0
Not in labor force.....	1,085	1,111	904	926	181	185
 Vietnam-era and earlier wartime veterans						
Civilian noninstitutional population.....	4,988	4,674	4,799	4,495	189	179
Civilian labor force.....	589	543	570	514	19	29
Participation rate.....	11.8	11.6	11.9	11.4	10.2	16.4
Employed.....	569	526	550	497	19	29
Employment-population ratio.....	11.4	11.3	11.5	11.0	10.2	16.4
Unemployed.....	20	17	20	17	0	0
Unemployment rate.....	3.5	3.2	3.6	3.4	-	-
Not in labor force.....	4,399	4,131	4,229	3,981	170	150
 Veterans of other service periods						
Civilian noninstitutional population.....	3,562	3,420	3,171	3,037	391	383
Civilian labor force.....	1,229	1,136	1,071	1,025	157	111
Participation rate.....	34.5	33.2	33.8	33.7	40.2	29.0
Employed.....	1,197	1,094	1,050	988	147	106
Employment-population ratio.....	33.6	32.0	33.1	32.5	37.5	27.6
Unemployed.....	32	42	22	37	10	6
Unemployment rate.....	2.6	3.7	2.0	3.6	6.6	5.0
Not in labor force.....	2,333	2,284	2,100	2,012	234	272
NONVETERANS, 18 years and over						
Civilian noninstitutional population.....	245,953	248,376	112,950	113,013	133,003	135,363
Civilian labor force.....	159,573	159,963	81,581	80,850	77,992	79,113
Participation rate.....	64.9	64.4	72.2	71.5	58.6	58.4
Employed.....	152,685	152,584	77,793	76,923	74,892	75,660
Employment-population ratio.....	62.1	61.4	68.9	68.1	56.3	55.9
Unemployed.....	6,888	7,379	3,788	3,927	3,100	3,452
Unemployment rate.....	4.3	4.6	4.6	4.9	4.0	4.4
Not in labor force.....	86,380	88,413	31,369	32,162	55,011	56,250

NOTE: Veterans served on active duty in the U.S. Armed Forces and were not on active duty at the time of the survey. Nonveterans never served on active duty in the U.S. Armed Forces. Veterans could have served anywhere in the world during these periods of service: Gulf War era II (September 2001-present), Gulf War era I (August 1990-August 2001), Vietnam era (August 1964-April 1975), Korean War (July 1950-January 1955), World War II (December 1941-December 1946), and other service periods (all other time periods). Veterans who served in more than one wartime period are classified only in the most recent one. Veterans who served during one of the selected wartime periods and another period are classified only in the wartime period. Dash indicates no data or data that do not meet publication criteria (values not shown where base is less than 75,000).

HOUSEHOLD DATA

Table A-6. Employment status of the civilian population by sex, age, and disability status, not seasonally adjusted

[Numbers in thousands]

Employment status, sex, and age	People with a disability		People with no disability	
	Feb. 2025	Feb. 2026	Feb. 2025	Feb. 2026
TOTAL, 16 years and over				
Civilian noninstitutional population.....	34,266	35,868	238,581	238,897
Civilian labor force.....	8,311	8,732	161,805	161,473
Participation rate.....	24.3	24.3	67.8	67.6
Employed.....	7,601	8,032	154,943	154,121
Employment-population ratio.....	22.2	22.4	64.9	64.5
Unemployed.....	710	700	6,861	7,352
Unemployment rate.....	8.5	8.0	4.2	4.6
Not in labor force.....	25,955	27,136	76,776	77,424
Men, 16 to 64 years				
Civilian labor force.....	3,341	3,580	80,206	78,611
Participation rate.....	41.1	42.0	82.6	82.7
Employed.....	3,009	3,248	76,486	74,854
Employment-population ratio.....	37.1	38.1	78.8	78.7
Unemployed.....	332	331	3,720	3,756
Unemployment rate.....	9.9	9.3	4.6	4.8
Not in labor force.....	4,781	4,948	16,910	16,452
Women, 16 to 64 years				
Civilian labor force.....	3,535	3,651	71,477	72,200
Participation rate.....	40.5	41.5	73.0	73.6
Employed.....	3,242	3,342	68,666	69,003
Employment-population ratio.....	37.1	38.0	70.2	70.3
Unemployed.....	293	308	2,811	3,196
Unemployment rate.....	8.3	8.4	3.9	4.4
Not in labor force.....	5,200	5,138	26,398	25,945
Both sexes, 65 years and over				
Civilian labor force.....	1,435	1,502	10,122	10,663
Participation rate.....	8.2	8.1	23.2	23.3
Employed.....	1,349	1,442	9,791	10,263
Employment-population ratio.....	7.7	7.8	22.5	22.5
Unemployed.....	86	60	331	400
Unemployment rate.....	6.0	4.0	3.3	3.7
Not in labor force.....	15,974	17,050	33,469	35,027

NOTE: A person with a disability has at least one of the following conditions: is deaf or has serious difficulty hearing; is blind or has serious difficulty seeing even when wearing glasses; has serious difficulty concentrating, remembering, or making decisions because of a physical, mental, or emotional condition; has serious difficulty walking or climbing stairs; has difficulty dressing or bathing; or has difficulty doing errands alone such as visiting a doctor's office or shopping because of a physical, mental, or emotional condition. Updated population controls are introduced annually with the release of January data.

HOUSEHOLD DATA

Table A-7. Employment status of the civilian population by nativity and sex, not seasonally adjusted

[Numbers in thousands]

Employment status and nativity	Total		Men		Women	
	Feb. 2025	Feb. 2026	Feb. 2025	Feb. 2026	Feb. 2025	Feb. 2026
Foreign born, 16 years and over						
Civilian noninstitutional population.....	50,057	49,316	24,631	23,384	25,426	25,932
Civilian labor force.....	33,241	32,711	18,936	18,032	14,305	14,679
Participation rate.....	66.4	66.3	76.9	77.1	56.3	56.6
Employed.....	31,687	31,168	18,073	17,221	13,614	13,947
Employment-population ratio.....	63.3	63.2	73.4	73.6	53.5	53.8
Unemployed.....	1,555	1,542	863	810	691	732
Unemployment rate.....	4.7	4.7	4.6	4.5	4.8	5.0
Not in labor force.....	16,816	16,605	5,696	5,353	11,120	11,253
Native born, 16 years and over						
Civilian noninstitutional population.....	222,790	225,450	108,458	109,201	114,332	116,248
Civilian labor force.....	136,874	137,495	70,857	70,804	66,018	66,691
Participation rate.....	61.4	61.0	65.3	64.8	57.7	57.4
Employed.....	130,857	130,985	67,446	67,239	63,411	63,746
Employment-population ratio.....	58.7	58.1	62.2	61.6	55.5	54.8
Unemployed.....	6,017	6,510	3,410	3,565	2,607	2,945
Unemployment rate.....	4.4	4.7	4.8	5.0	3.9	4.4
Not in labor force.....	85,915	87,955	37,601	38,398	48,314	49,557

NOTE: The foreign born are those residing in the United States who were not U.S. citizens at birth. That is, they were born outside the United States or one of its outlying areas such as Puerto Rico or Guam, to parents neither of whom was a U.S. citizen. The native born are people who were born in the United States or one of its outlying areas such as Puerto Rico or Guam or who were born abroad of at least one parent who was a U.S. citizen. Updated population controls are introduced annually with the release of January data.

HOUSEHOLD DATA

Table A-8. Employed people by class of worker and part-time status

[In thousands]

Category	Not seasonally adjusted			Seasonally adjusted					
	Feb. 2025	Jan. 2026	Feb. 2026	Feb. 2025	Oct. 2025	Nov. 2025	Dec. 2025	Jan. 2026	Feb. 2026
CLASS OF WORKER									
Agriculture and related industries.....	2,152	2,040	2,162	2,249	–	2,200	2,332	2,152	2,257
Wage and salary workers ¹	1,396	1,293	1,399	1,487	–	1,459	1,571	1,400	1,500
Self-employed workers, unincorporated.....	735	737	751	747	–	761	751	756	757
Unpaid family workers.....	22	10	12	–	–	–	–	–	–
Nonagricultural industries.....	160,391	159,630	159,992	160,966	–	161,635	161,716	160,883	160,706
Wage and salary workers ¹	151,531	150,812	151,241	151,988	–	152,150	152,671	151,874	151,786
Government.....	21,957	21,869	21,986	21,682	–	22,040	21,973	21,591	21,739
Private industries.....	129,575	128,942	129,255	130,298	–	130,088	130,708	130,384	130,046
Private households.....	565	641	621	–	–	–	–	–	–
Other industries.....	129,009	128,301	128,634	129,681	–	129,600	130,160	129,710	129,388
Self-employed workers, unincorporated.....	8,821	8,782	8,682	8,965	–	9,476	9,052	9,056	8,841
Unpaid family workers.....	39	37	69	–	–	–	–	–	–
PEOPLE AT WORK PART TIME²									
 All industries									
Part time for economic reasons ³	5,166	5,322	4,627	4,923	–	5,487	5,341	4,873	4,396
Slack work or business conditions.....	3,545	3,620	3,085	3,286	–	3,445	3,436	3,181	2,838
Could only find part-time work.....	1,307	1,365	1,256	1,264	–	1,650	1,514	1,379	1,251
Part time for noneconomic reasons ⁴	23,148	22,922	23,398	22,468	–	23,068	22,251	22,899	22,728
 Nonagricultural industries									
Part time for economic reasons ³	5,086	5,268	4,571	4,883	–	5,417	5,282	4,836	4,380
Slack work or business conditions.....	3,489	3,589	3,059	3,266	–	3,434	3,427	3,167	2,846
Could only find part-time work.....	1,306	1,363	1,256	1,264	–	1,635	1,497	1,373	1,250
Part time for noneconomic reasons ⁴	22,739	22,548	23,017	22,074	–	22,685	21,839	22,520	22,357

¹ Includes self-employed workers whose businesses are incorporated.

² Refers to those who worked 1 to 34 hours during the survey reference week and excludes employed people who were absent from their jobs for the entire week.

³ Refers to those who worked 1 to 34 hours during the reference week for an economic reason such as slack work or unfavorable business conditions, inability to find full-time work, or seasonal declines in demand.

⁴ Refers to people who usually work part time for noneconomic reasons such as childcare problems, family or personal obligations, school or training, retirement or Social Security limits on earnings, and other reasons. This excludes people who usually work full time but worked only 1 to 34 hours during the reference week for reasons such as vacations, holidays, illness, and bad weather.

- Data not available.

NOTE: Detail for the seasonally adjusted data shown in this table will not necessarily add to totals because of the independent seasonal adjustment of the various series. January 2026 estimates were revised to incorporate updated population estimates. For additional information, see <https://www.bls.gov/cps/documentation.htm#pop>. Data for October 2025 were not collected due to the federal government shutdown.

HOUSEHOLD DATA

Table A-9. Selected employment indicators

[Numbers in thousands]

Characteristic	Not seasonally adjusted			Seasonally adjusted					
	Feb. 2025	Jan. 2026	Feb. 2026	Feb. 2025	Oct. 2025	Nov. 2025	Dec. 2025	Jan. 2026	Feb. 2026
AGE AND SEX									
Total, 16 years and over.....	162,544	161,670	162,153	163,338	–	163,760	163,992	163,097	162,912
16 to 19 years.....	5,386	4,969	4,994	5,773	–	5,415	5,486	5,390	5,357
16 to 17 years.....	1,790	1,741	1,763	1,995	–	1,935	1,938	1,926	1,963
18 to 19 years.....	3,596	3,228	3,231	3,801	–	3,474	3,547	3,465	3,418
20 years and over.....	157,158	156,701	157,159	157,565	–	158,345	158,506	157,708	157,555
20 to 24 years.....	14,109	14,458	14,528	14,307	–	14,456	14,387	14,740	14,709
25 years and over.....	143,049	142,244	142,631	143,213	–	143,908	144,171	142,913	142,777
25 to 54 years.....	105,244	104,599	104,765	105,380	–	105,852	106,087	105,063	104,909
25 to 34 years.....	36,240	36,188	36,278	36,285	–	36,132	36,401	36,442	36,331
35 to 44 years.....	36,765	36,511	36,519	36,793	–	37,226	37,304	36,635	36,556
45 to 54 years.....	32,239	31,900	31,968	32,302	–	32,494	32,382	31,986	32,022
55 years and over.....	37,805	37,644	37,866	37,832	–	38,056	38,085	37,850	37,868
Men, 16 years and over.....	85,519	84,291	84,460	86,269	–	86,616	86,812	85,348	85,210
16 to 19 years.....	2,681	2,327	2,422	2,903	–	2,572	2,613	2,566	2,619
16 to 17 years.....	861	810	793	978	–	935	925	920	904
18 to 19 years.....	1,819	1,517	1,629	1,950	–	1,631	1,689	1,650	1,740
20 years and over.....	82,838	81,964	82,038	83,366	–	84,043	84,199	82,783	82,591
20 to 24 years.....	7,056	7,301	7,287	7,216	–	7,384	7,310	7,489	7,445
25 years and over.....	75,782	74,663	74,751	76,170	–	76,645	76,904	75,325	75,150
25 to 54 years.....	55,666	54,787	54,943	55,952	–	56,264	56,448	55,270	55,230
25 to 34 years.....	19,106	19,171	19,188	19,204	–	19,285	19,307	19,398	19,291
35 to 44 years.....	19,655	19,151	19,207	19,745	–	19,961	20,042	19,310	19,300
45 to 54 years.....	16,905	16,464	16,549	17,003	–	17,017	17,100	16,562	16,639
55 years and over.....	20,116	19,876	19,808	20,218	–	20,381	20,456	20,055	19,920
Women, 16 years and over.....	77,025	77,379	77,693	77,068	–	77,144	77,180	77,749	77,702
16 to 19 years.....	2,705	2,641	2,572	2,870	–	2,842	2,874	2,824	2,737
16 to 17 years.....	929	930	969	1,017	–	1,000	1,014	1,007	1,059
18 to 19 years.....	1,777	1,711	1,603	1,851	–	1,843	1,858	1,815	1,677
20 years and over.....	74,320	74,738	75,121	74,199	–	74,302	74,306	74,925	74,965
20 to 24 years.....	7,053	7,157	7,241	7,092	–	7,073	7,077	7,252	7,264
25 years and over.....	67,267	67,581	67,880	67,043	–	67,263	67,267	67,588	67,628
25 to 54 years.....	49,578	49,813	49,822	49,429	–	49,588	49,639	49,793	49,679
25 to 34 years.....	17,134	17,017	17,091	17,082	–	16,847	17,094	17,044	17,040
35 to 44 years.....	17,110	17,360	17,312	17,048	–	17,264	17,262	17,325	17,256
45 to 54 years.....	15,334	15,436	15,419	15,299	–	15,477	15,283	15,425	15,383
55 years and over.....	17,689	17,768	18,058	17,614	–	17,675	17,628	17,795	17,948
MARITAL STATUS									
Married men, spouse present ¹	45,715	45,188	45,071	45,825	–	46,308	46,289	45,388	45,199
Married women, spouse present ¹	37,527	37,038	37,601	37,351	–	37,405	37,254	37,119	37,413
Women who maintain families ²	10,245	10,495	10,409	–	–	–	–	–	–
FULL- OR PART-TIME STATUS									
Full-time workers ³	133,372	132,786	133,085	134,618	–	134,325	135,215	134,441	134,341
Part-time workers ⁴	29,172	28,884	29,069	28,521	–	29,452	28,712	28,727	28,478
MULTIPLE JOBHOLDERS									
Total multiple jobholders.....	9,036	8,577	8,510	8,859	–	9,292	8,848	8,723	8,371
Percent of total employed.....	5.6	5.3	5.2	5.4	–	5.7	5.4	5.3	5.1
SELF-EMPLOYMENT									
Self-employed workers, incorporated.....	6,911	6,778	7,030	–	–	–	–	–	–
Self-employed workers, unincorporated.....	9,556	9,519	9,433	9,712	–	10,237	9,803	9,812	9,597

¹ Beginning with data for January 2020, refers to people in both opposite-sex and same-sex married couples. Prior to January 2020, referred to people in opposite-sex married couples only.

² Beginning with data for January 2020, refers to female householders residing with one or more family members, but not a spouse of either sex. Prior to January 2020, referred to female householders residing with one or more family members, but not an opposite-sex spouse.

³ Employed full-time workers are people who usually work 35 hours or more per week.

⁴ Employed part-time workers are people who usually work less than 35 hours per week.

– Data not available.

NOTE: Detail for the seasonally adjusted data shown in this table will not necessarily add to totals because of the independent seasonal adjustment of the various series. January 2026 estimates were revised to incorporate updated population estimates. For additional information, see <https://www.bls.gov/cps/documentation.htm#pop>. Data for October 2025 were not collected due to the federal government shutdown.

HOUSEHOLD DATA

Table A-10. Selected unemployment indicators, seasonally adjusted

Characteristic	Number of unemployed people (in thousands)			Unemployment rates					
	Feb. 2025	Jan. 2026	Feb. 2026	Feb. 2025	Oct. 2025	Nov. 2025	Dec. 2025	Jan. 2026	Feb. 2026
AGE AND SEX									
Total, 16 years and over.....	7,104	7,368	7,571	4.2	–	4.5	4.4	4.3	4.4
16 to 19 years.....	862	851	937	13.0	–	16.3	15.7	13.6	14.9
16 to 17 years.....	380	374	383	16.0	–	17.2	18.0	16.3	16.3
18 to 19 years.....	480	481	547	11.2	–	15.6	14.4	12.2	13.8
20 years and over.....	6,242	6,516	6,634	3.8	–	4.1	3.9	4.0	4.0
20 to 24 years.....	1,294	1,116	1,178	8.3	–	8.3	8.2	7.0	7.4
25 years and over.....	4,980	5,411	5,524	3.4	–	3.7	3.5	3.6	3.7
25 to 54 years.....	3,830	4,114	4,205	3.5	–	3.9	3.7	3.8	3.9
25 to 34 years.....	1,673	1,878	1,812	4.4	–	4.9	4.3	4.9	4.8
35 to 44 years.....	1,243	1,236	1,263	3.3	–	3.4	3.5	3.3	3.3
45 to 54 years.....	915	1,000	1,130	2.8	–	3.2	3.1	3.0	3.4
55 years and over.....	1,123	1,271	1,294	2.9	–	3.1	3.0	3.2	3.3
Men, 16 years and over.....	3,809	3,852	3,891	4.2	–	4.5	4.4	4.3	4.4
16 to 19 years.....	481	539	475	14.2	–	17.3	16.8	17.4	15.4
16 to 17 years.....	213	239	187	17.9	–	18.0	19.2	20.6	17.1
18 to 19 years.....	276	302	292	12.4	–	17.1	15.5	15.5	14.3
20 years and over.....	3,327	3,313	3,415	3.8	–	4.1	3.9	3.8	4.0
20 to 24 years.....	779	568	671	9.7	–	9.1	9.4	7.1	8.3
25 years and over.....	2,573	2,757	2,806	3.3	–	3.7	3.4	3.5	3.6
25 to 54 years.....	1,992	2,059	2,073	3.4	–	3.8	3.5	3.6	3.6
25 to 34 years.....	858	929	971	4.3	–	4.7	3.9	4.6	4.8
35 to 44 years.....	627	675	610	3.1	–	3.4	3.3	3.4	3.1
45 to 54 years.....	506	454	492	2.9	–	3.3	3.1	2.7	2.9
55 years and over.....	581	699	733	2.8	–	3.2	3.1	3.4	3.5
Women, 16 years and over.....	3,295	3,515	3,680	4.1	–	4.5	4.4	4.3	4.5
16 to 19 years.....	380	312	462	11.7	–	15.4	14.6	10.0	14.4
16 to 17 years.....	168	135	196	14.2	–	16.4	16.8	11.8	15.6
18 to 19 years.....	204	179	255	9.9	–	14.2	13.3	9.0	13.2
20 years and over.....	2,915	3,203	3,218	3.8	–	4.1	3.9	4.1	4.1
20 to 24 years.....	515	548	507	6.8	–	7.4	6.9	7.0	6.5
25 years and over.....	2,407	2,654	2,718	3.5	–	3.7	3.6	3.8	3.9
25 to 54 years.....	1,838	2,056	2,132	3.6	–	4.0	3.9	4.0	4.1
25 to 34 years.....	815	949	842	4.6	–	5.2	4.6	5.3	4.7
35 to 44 years.....	615	561	653	3.5	–	3.4	3.7	3.1	3.6
45 to 54 years.....	408	545	637	2.6	–	3.2	3.1	3.4	4.0
55 years and over.....	551	577	572	3.0	–	2.9	3.0	3.1	3.1
MARITAL STATUS									
Married men, spouse present ¹	1,016	1,009	1,019	2.2	–	2.4	2.1	2.2	2.2
Married women, spouse present ¹	952	1,116	1,136	2.5	–	2.7	2.6	2.9	2.9
Women who maintain families ²	617	609	601	5.7	–	6.2	5.7	5.5	5.5
FULL- OR PART-TIME STATUS									
Full-time workers ³	5,814	5,961	6,059	4.1	–	4.5	4.3	4.2	4.3
Part-time workers ⁴	1,312	1,437	1,545	4.4	–	4.8	4.6	4.8	5.1

¹ Beginning with data for January 2020, refers to people in both opposite-sex and same-sex married couples. Prior to January 2020, referred to people in opposite-sex married couples only.

² Data are not seasonally adjusted. Beginning with data for January 2020, refers to female householders residing with one or more family members, but not a spouse of either sex. Prior to January 2020, referred to female householders residing with one or more family members, but not an opposite-sex spouse.

³ Full-time workers are unemployed people who have expressed a desire to work full time (35 hours or more per week) or are on layoff from full-time jobs.

⁴ Part-time workers are unemployed people who have expressed a desire to work part time (less than 35 hours per week) or are on layoff from part-time jobs.

NOTE: Detail for the seasonally adjusted data shown in this table will not necessarily add to totals because of the independent seasonal adjustment of the various series. January 2026 estimates were revised to incorporate updated population estimates. For additional information, see <https://www.bls.gov/cps/documentation.htm#pop>. Data for October 2025 were not collected due to the federal government shutdown.

HOUSEHOLD DATA

Table A-11. Unemployed people by reason for unemployment

[Numbers in thousands]

Reason	Not seasonally adjusted			Seasonally adjusted					
	Feb. 2025	Jan. 2026	Feb. 2026	Feb. 2025	Oct. 2025	Nov. 2025	Dec. 2025	Jan. 2026	Feb. 2026
NUMBER OF UNEMPLOYED									
Job losers and people who completed temporary jobs.....	3,794	4,109	4,090	3,327	–	3,560	3,473	3,495	3,620
On temporary layoff.....	1,113	1,299	1,221	819	–	1,002	929	839	925
Not on temporary layoff.....	2,680	2,810	2,869	2,508	–	2,558	2,544	2,657	2,694
Permanent job losers.....	1,831	2,044	2,110	1,759	–	1,936	1,969	2,008	2,037
People who completed temporary jobs.	849	766	759	749	–	623	575	649	658
Job leavers.....	918	1,038	870	915	–	861	832	1,038	867
Reentrants.....	2,255	2,130	2,363	2,212	–	2,600	2,337	2,168	2,320
New entrants.....	605	664	729	673	–	774	840	796	805
PERCENT DISTRIBUTION									
Job losers and people who completed temporary jobs.....	50.1	51.7	50.8	46.7	–	45.7	46.4	46.6	47.6
On temporary layoff.....	14.7	16.4	15.2	11.5	–	12.8	12.4	11.2	12.2
Not on temporary layoff.....	35.4	35.4	35.6	35.2	–	32.8	34.0	35.4	35.4
Job leavers.....	12.1	13.1	10.8	12.8	–	11.0	11.1	13.8	11.4
Reentrants.....	29.8	26.8	29.4	31.0	–	33.3	31.2	28.9	30.5
New entrants.....	8.0	8.4	9.0	9.4	–	9.9	11.2	10.6	10.6
UNEMPLOYED AS A PERCENT OF THE CIVILIAN LABOR FORCE									
Job losers and people who completed temporary jobs.....	2.2	2.4	2.4	2.0	–	2.1	2.0	2.1	2.1
Job leavers.....	0.5	0.6	0.5	0.5	–	0.5	0.5	0.6	0.5
Reentrants.....	1.3	1.3	1.4	1.3	–	1.5	1.4	1.3	1.4
New entrants.....	0.4	0.4	0.4	0.4	–	0.5	0.5	0.5	0.5

NOTE: Detail for the seasonally adjusted data shown in this table will not necessarily add to total unemployed in table A-1 because of the independent seasonal adjustment of the various series. January 2026 estimates were revised to incorporate updated population estimates. For additional information, see <https://www.bls.gov/cps/documentation.htm#pop>. Data for October 2025 were not collected due to the federal government shutdown.

HOUSEHOLD DATA

Table A-12. Unemployed people by duration of unemployment

[Numbers in thousands]

Duration	Not seasonally adjusted			Seasonally adjusted					
	Feb. 2025	Jan. 2026	Feb. 2026	Feb. 2025	Oct. 2025	Nov. 2025	Dec. 2025	Jan. 2026	Feb. 2026
NUMBER OF UNEMPLOYED									
Less than 5 weeks.....	2,216	2,570	2,198	2,334	–	2,540	2,289	2,166	2,319
5 to 14 weeks.....	2,652	2,315	2,540	2,161	–	2,190	2,069	2,151	2,078
15 weeks and over.....	2,703	3,057	3,313	2,494	–	3,099	3,143	3,015	3,105
15 to 26 weeks.....	1,172	1,211	1,344	1,033	–	1,190	1,195	1,202	1,206
27 weeks and over.....	1,531	1,847	1,969	1,461	–	1,910	1,948	1,813	1,899
Average (mean) duration, in weeks.....	21.0	22.2	25.3	21.4	–	23.1	24.4	23.7	25.7
Median duration, in weeks.....	9.9	10.0	11.2	9.9	–	9.8	11.4	11.0	11.1
PERCENT DISTRIBUTION									
Less than 5 weeks.....	29.3	32.4	27.3	33.4	–	32.4	30.5	29.5	30.9
5 to 14 weeks.....	35.0	29.1	31.5	30.9	–	28.0	27.6	29.3	27.7
15 weeks and over.....	35.7	38.5	41.1	35.7	–	39.6	41.9	41.1	41.4
15 to 26 weeks.....	15.5	15.2	16.7	14.8	–	15.2	15.9	16.4	16.1
27 weeks and over.....	20.2	23.3	24.5	20.9	–	24.4	26.0	24.7	25.3

NOTE: Detail for the seasonally adjusted data shown in this table will not necessarily add to total unemployed in table A-1 because of the independent seasonal adjustment of the various series. January 2026 estimates were revised to incorporate updated population estimates. For additional information, see <https://www.bls.gov/cps/documentation.htm#pop>. Data for October 2025 were not collected due to the federal government shutdown.

HOUSEHOLD DATA

Table A-13. Employed and unemployed people by occupation, not seasonally adjusted

[Numbers in thousands]

Occupation	Employed		Unemployed		Unemployment rates	
	Feb. 2025	Feb. 2026	Feb. 2025	Feb. 2026	Feb. 2025	Feb. 2026
Total, 16 years and over ¹	162,544	162,153	7,572	8,052	4.5	4.7
Management, professional, and related occupations.....	71,477	71,884	1,720	1,965	2.4	2.7
Management, business, and financial operations occupations.....	30,672	31,263	720	891	2.3	2.8
Professional and related occupations.....	40,805	40,620	1,000	1,075	2.4	2.6
Service occupations.....	26,316	26,435	1,757	1,675	6.3	6.0
Sales and office occupations.....	30,631	30,643	1,276	1,515	4.0	4.7
Sales and related occupations.....	14,138	14,263	635	737	4.3	4.9
Office and administrative support occupations.....	16,493	16,380	641	777	3.7	4.5
Natural resources, construction, and maintenance occupations.....	13,883	13,711	1,038	990	7.0	6.7
Farming, fishing, and forestry occupations.....	904	864	130	126	12.6	12.7
Construction and extraction occupations.....	7,978	7,906	720	698	8.3	8.1
Installation, maintenance, and repair occupations.....	5,000	4,941	187	166	3.6	3.3
Production, transportation, and material moving occupations.....	20,236	19,480	1,160	1,126	5.4	5.5
Production occupations.....	8,299	7,742	348	315	4.0	3.9
Transportation and material moving occupations.....	11,937	11,737	812	812	6.4	6.5

¹ People with no previous work experience and people whose last job was in the U.S. Armed Forces are included in the unemployed total.

NOTE: Updated population controls are introduced annually with the release of January data.

HOUSEHOLD DATA

Table A-14. Unemployed people by industry and class of worker, not seasonally adjusted

Industry and class of worker	Number of unemployed people (in thousands)		Unemployment rates	
	Feb. 2025	Feb. 2026	Feb. 2025	Feb. 2026
Total, 16 years and over ¹	7,572	8,052	4.5	4.7
Nonagricultural private wage and salary workers.....	5,978	6,150	4.4	4.5
Mining, quarrying, and oil and gas extraction.....	23	31	3.9	4.6
Construction.....	741	737	7.2	6.9
Manufacturing.....	456	527	2.9	3.5
Durable goods.....	316	370	3.1	3.6
Nondurable goods.....	141	157	2.6	3.2
Wholesale and retail trade.....	967	1,046	4.8	5.4
Transportation and utilities.....	349	384	4.1	4.5
Information.....	148	115	5.4	4.4
Financial activities.....	211	226	2.0	2.1
Professional and business services.....	1,038	972	5.3	5.0
Education and health services.....	785	784	2.8	2.9
Leisure and hospitality.....	983	1,011	7.4	7.1
Other services.....	277	317	4.2	4.5
Agriculture and related private wage and salary workers.....	117	139	8.0	9.2
Government workers.....	440	608	2.0	2.7
Self-employed workers, unincorporated, and unpaid family workers.....	431	427	4.3	4.3

¹ People with no previous work experience and people whose last job was in the U.S. Armed Forces are included in the unemployed total.

NOTE: Updated population controls are introduced annually with the release of January data. Effective with January 2025 data, industries reflect the introduction of the 2022 Census industry classification system, derived from the 2022 North American Industry Classification System (NAICS). Data for 2025 are not strictly comparable with earlier years.

HOUSEHOLD DATA

Table A-15. Alternative measures of labor underutilization

[Percent]

Measure	Not seasonally adjusted			Seasonally adjusted					
	Feb. 2025	Jan. 2026	Feb. 2026	Feb. 2025	Oct. 2025	Nov. 2025	Dec. 2025	Jan. 2026	Feb. 2026
U-1 People unemployed 15 weeks or longer, as a percent of the civilian labor force.....	1.6	1.8	1.9	1.5	–	1.8	1.8	1.8	1.8
U-2 Job losers and people who completed temporary jobs, as a percent of the civilian labor force.....	2.2	2.4	2.4	2.0	–	2.1	2.0	2.1	2.1
U-3 Total unemployed, as a percent of the civilian labor force (official unemployment rate).....	4.5	4.7	4.7	4.2	–	4.5	4.4	4.3	4.4
U-4 Total unemployed plus discouraged workers, as a percent of the civilian labor force plus discouraged workers.....	4.7	5.0	4.9	4.4	–	4.9	4.6	4.6	4.6
U-5 Total unemployed, plus discouraged workers, plus all other people marginally attached to the labor force, as a percent of the civilian labor force plus all people marginally attached to the labor force.....	5.4	5.7	5.6	5.1	–	5.5	5.3	5.2	5.3
U-6 Total unemployed, plus all people marginally attached to the labor force, plus total employed part time for economic reasons, as a percent of the civilian labor force plus all people marginally attached to the labor force.....	8.4	8.8	8.3	8.0	–	8.7	8.4	8.1	7.9

NOTE: People marginally attached to the labor force are those who currently are neither working nor looking for work but indicate that they want and are available for a job and have looked for work sometime in the past 12 months. Discouraged workers, a subset of the marginally attached, have given a job-market related reason for not currently looking for work. People employed part time for economic reasons are those who want and are available for full-time work but have had to settle for a part-time schedule. January 2026 estimates were revised to incorporate updated population estimates. For additional information, see <https://www.bls.gov/cps/documentation.htm#pop>. Data for October 2025 were not collected due to the federal government shutdown.

HOUSEHOLD DATA

Table A-16. People not in the labor force and multiple jobholders by sex, not seasonally adjusted

[Numbers in thousands]

Category	Total		Men		Women	
	Feb. 2025	Feb. 2026	Feb. 2025	Feb. 2026	Feb. 2025	Feb. 2026
NOT IN THE LABOR FORCE						
Total not in the labor force.....	102,731	104,560	43,297	43,750	59,435	60,810
People who currently want a job.....	5,809	5,880	2,697	2,874	3,112	3,005
Marginally attached to the labor force ¹	1,733	1,626	911	868	822	758
Discouraged workers ²	463	352	329	231	134	121
Other people marginally attached to the labor force ³	1,270	1,274	582	636	687	637
MULTIPLE JOBHOLDERS						
Total multiple jobholders ⁴	9,036	8,510	4,283	4,202	4,753	4,308
Percent of total employed.....	5.6	5.2	5.0	5.0	6.2	5.5
Primary job full time, secondary job part time.....	5,371	4,732	2,690	2,571	2,681	2,160
Primary and secondary jobs both part time.....	2,138	2,193	785	764	1,353	1,428
Primary and secondary jobs both full time.....	404	412	244	306	160	106
Hours vary on primary or secondary job.....	1,058	1,120	537	526	522	594

¹ Data refer to people who want a job, have searched for work during the prior 12 months, and were available to take a job during the reference week, but had not looked for work in the past 4 weeks.

² Includes those who did not actively look for work in the prior 4 weeks for reasons such as thinks no work available, could not find work, lacks schooling or training, employer thinks too young or old, and other types of discrimination.

³ Includes those who did not actively look for work in the prior 4 weeks for such reasons as school or family responsibilities, ill health, and transportation problems, as well as a number for whom reason for nonparticipation was not determined.

⁴ Includes a small number of people who work part time on their primary job and full time on their secondary job(s), not shown separately.

NOTE: Updated population controls are introduced annually with the release of January data.

ESTABLISHMENT DATA

Table B-1. Employees on nonfarm payrolls by industry sector and selected industry detail

[In thousands]

Industry	Not seasonally adjusted				Seasonally adjusted				Change from: Jan.2026 - Feb.2026 ^P
	Feb. 2025	Dec. 2025	Jan. 2026 ^P	Feb. 2026 ^P	Feb. 2025	Dec. 2025	Jan. 2026 ^P	Feb. 2026 ^P	
Total nonfarm.....	157,157	159,358	156,723	157,286	158,310	158,432	158,558	158,466	-92
Total private.....	133,333	135,712	133,481	133,705	134,751	135,083	135,229	135,143	-86
Goods-producing.....	21,209	21,401	21,114	21,131	21,560	21,456	21,507	21,482	-25
Mining and logging.....	616	602	595	594	622	604	602	600	-2
Logging.....	42.0	37.7	37.1	36.9	41.4	37.6	37.1	36.6	-0.5
Mining, quarrying, and oil and gas extraction..	573.7	563.8	558.2	557.2	580.6	566.3	565.1	563.7	-1.4
Oil and gas extraction.....	117.9	116.7	115.5	115.3	118.9	116.5	115.5	116.2	0.7
Mining (except oil and gas).....	185.1	186.1	182.9	182.6	190.3	188.0	187.7	187.6	-0.1
Coal mining.....	40.2	39.4	39.4	39.2	40.3	39.5	39.4	39.2	-0.2
Metal ore mining.....	45.5	46.1	45.6	45.5	45.6	46.0	45.6	45.7	0.1
Nonmetallic mineral mining and quarrying.....	99.4	100.6	97.9	97.9	104.3	102.5	102.6	102.7	0.1
Support activities for mining.....	270.7	261.0	259.8	259.3	271.4	261.8	261.9	259.9	-2.0
Construction.....	7,967	8,199	8,006	8,011	8,267	8,272	8,320	8,309	-11
Construction of buildings.....	1,816.1	1,846.7	1,818.9	1,826.8	1,857.3	1,853.2	1,859.9	1,866.4	6.5
Residential building construction.....	913.9	924.1	906.1	908.9	934.1	925.1	927.0	929.4	2.4
Nonresidential building construction.....	902.2	922.6	912.8	917.9	923.2	928.1	932.9	937.0	4.1
Heavy and civil engineering construction.....	1,090.5	1,163.2	1,112.5	1,114.7	1,175.2	1,195.9	1,205.1	1,198.6	-6.5
Specialty trade contractors.....	5,060.1	5,188.8	5,074.2	5,069.2	5,234.5	5,222.4	5,255.0	5,244.1	-10.9
Residential specialty trade contractors.....	2,327.8	2,344.6	2,287.6	2,285.9	2,401.3	2,361.8	2,369.4	2,359.9	-9.5
Nonresidential specialty trade contractors...	2,732.3	2,844.2	2,786.6	2,783.3	2,833.2	2,860.6	2,885.6	2,884.2	-1.4
Manufacturing.....	12,626	12,600	12,513	12,526	12,671	12,580	12,585	12,573	-12
Durable goods.....	7,838	7,816	7,770	7,780	7,859	7,797	7,805	7,801	-4
Wood product manufacturing.....	407.9	394.4	390.4	389.6	409.0	395.2	393.5	391.1	-2.4
Nonmetallic mineral product manufacturing.....	408.4	415.9	411.2	411.1	416.6	414.9	418.5	418.9	0.4
Primary metal manufacturing.....	364.0	363.7	363.1	361.8	365.1	363.3	364.3	362.6	-1.7
Fabricated metal product manufacturing...	1,436.3	1,440.2	1,436.4	1,441.5	1,435.7	1,439.7	1,439.1	1,441.2	2.1
Machinery manufacturing.....	1,093.8	1,085.3	1,083.9	1,085.4	1,095.4	1,084.4	1,085.3	1,086.4	1.1
Computer and electronic product manufacturing.....	1,003.0	990.2	986.2	986.3	1,005.7	989.5	989.5	988.8	-0.7
Computer and peripheral equipment manufacturing.....	101.6	98.8	98.4	98.6	101.8	98.2	98.5	98.6	0.1
Communications equipment manufacturing.....	78.6	80.6	80.7	81.1	78.9	80.5	80.8	81.3	0.5
Semiconductor and other electronic component manufacturing.....	384.6	369.3	368.6	367.5	385.8	370.1	369.6	368.6	-1.0
Navigational, measuring, electromedical, and control instruments manufacturing.....	409.6	413.5	410.3	411.1	410.1	413.0	411.8	411.8	0.0
Manufacturing and reproducing magnetic and optical media and audio and video equipment manufacturing.....	28.6	28.0	28.2	28.0	29.0	27.8	28.8	28.4	-0.4
Electrical equipment, appliance, and component manufacturing.....	427.5	431.5	433.9	435.0	427.5	432.0	433.4	434.6	1.2
Transportation equipment manufacturing ¹ ...	1,750.3	1,745.9	1,727.3	1,729.2	1,754.7	1,733.0	1,737.9	1,733.9	-4.0
Motor vehicles and parts ²	976.3	961.3	944.0	946.5	979.5	951.0	951.2	949.6	-1.6
Furniture and related product manufacturing.....	335.5	334.7	331.2	331.4	337.3	334.3	333.5	333.4	-0.1
Miscellaneous manufacturing.....	610.8	613.7	606.8	608.6	612.4	611.0	609.8	610.1	0.3
Nondurable goods.....	4,788	4,784	4,743	4,746	4,812	4,783	4,780	4,772	-8
Food manufacturing.....	1,770.6	1,786.6	1,768.8	1,769.5	1,779.6	1,780.2	1,781.8	1,780.1	-1.7
Textile mills.....	82.2	81.0	79.9	79.1	82.7	80.9	80.0	79.7	-0.3
Textile product mills.....	94.8	94.1	94.3	94.1	94.6	93.9	94.0	93.9	-0.1
Apparel manufacturing.....	81.0	74.9	73.6	74.2	81.2	75.2	74.6	74.3	-0.3
Paper manufacturing.....	355.2	353.9	354.7	355.6	355.3	352.8	354.6	355.4	0.8
Printing and related support activities.....	346.5	342.0	339.5	339.8	348.5	340.5	340.7	340.5	-0.2
Petroleum and coal products manufacturing.....	108.2	107.4	105.7	105.8	110.3	109.7	108.6	108.2	-0.4
Chemical manufacturing.....	897.0	901.4	894.7	898.5	898.2	900.8	899.5	900.5	1.0
Plastics and rubber products manufacturing.....	707.4	698.2	695.5	692.3	706.8	697.5	696.7	692.5	-4.2

See footnotes at end of table.

ESTABLISHMENT DATA

Table B-1. Employees on nonfarm payrolls by industry sector and selected industry detail

— Continued

[In thousands]

Industry	Not seasonally adjusted				Seasonally adjusted				Change from: Jan.2026 - Feb.2026P
	Feb. 2025	Dec. 2025	Jan. 2026P	Feb. 2026P	Feb. 2025	Dec. 2025	Jan. 2026P	Feb. 2026P	
Nondurable goods - Continued									
Beverage, tobacco, and leather and allied product manufacturing.....	344.9	344.4	336.1	336.6	355.0	351.3	349.3	347.2	-2.1
Private service-providing.....	112,124	114,311	112,367	112,574	113,191	113,627	113,722	113,661	-61
Trade, transportation, and utilities.....	28,605	29,348	28,562	28,406	28,806	28,616	28,617	28,615	-2
Wholesale trade.....	6,045.5	6,063.7	6,018.8	6,021.3	6,075.9	6,042.5	6,045.0	6,051.0	6.0
Merchant wholesalers, durable goods.....	3,398.0	3,408.9	3,389.4	3,390.8	3,409.4	3,397.7	3,398.6	3,401.9	3.3
Merchant wholesalers, nondurable goods....	2,195.7	2,211.3	2,191.6	2,191.4	2,211.8	2,204.5	2,205.8	2,207.5	1.7
Wholesale trade agents and brokers.....	451.8	443.5	437.8	439.1	454.7	440.3	440.6	441.6	1.0
Retail trade.....	15,287.6	15,807.1	15,366.1	15,273.2	15,441.8	15,413.5	15,424.2	15,426.5	2.3
Motor vehicle and parts dealers.....	2,036.9	2,049.8	2,036.3	2,041.3	2,055.0	2,051.8	2,057.2	2,057.6	0.4
Automobile dealers.....	1,286.4	1,295.0	1,288.3	1,291.1	1,292.2	1,292.7	1,297.3	1,296.2	-1.1
Other motor vehicle dealers.....	157.5	157.0	153.6	154.4	164.6	162.6	161.7	161.1	-0.6
Automotive parts, accessories, and tire retailers.....	593.0	597.8	594.4	595.8	598.2	596.4	598.2	600.3	2.1
Building material and garden equipment and supplies dealers.....	1,346.3	1,354.2	1,305.0	1,310.6	1,389.2	1,376.4	1,355.0	1,355.0	0.0
Food and beverage retailers.....	3,230.8	3,285.8	3,253.6	3,248.3	3,228.7	3,247.4	3,254.9	3,248.7	-6.2
Furniture, home furnishings, electronics, and appliance retailers.....	778.8	808.4	765.7	752.5	781.7	767.2	762.6	755.9	-6.7
Furniture and home furnishings retailers...	400.5	406.6	394.8	389.3	401.0	388.4	390.5	389.0	-1.5
Electronics and appliance retailers.....	378.3	401.8	370.9	363.2	380.7	378.7	372.1	366.9	-5.2
General merchandise retailers.....	3,209.5	3,382.0	3,234.9	3,205.5	3,249.2	3,216.7	3,232.9	3,240.7	7.8
Department stores.....	928.3	1,034.1	939.4	922.9	948.1	932.6	934.7	938.5	3.8
Warehouse clubs, supercenters, and other general merchandise retailers....	2,281.2	2,347.9	2,295.5	2,282.6	2,301.1	2,284.1	2,298.2	2,302.1	3.9
Health and personal care retailers.....	1,061.9	1,063.6	1,052.4	1,047.1	1,061.5	1,035.1	1,044.3	1,046.9	2.6
Gasoline stations and fuel dealers.....	1,036.9	1,060.2	1,055.6	1,051.5	1,048.6	1,059.9	1,062.7	1,062.6	-0.1
Clothing, clothing accessories, shoe, and jewelry retailers.....	1,112.5	1,247.2	1,157.6	1,114.1	1,132.2	1,149.1	1,141.1	1,141.0	-0.1
Sporting goods, hobby, musical instrument, book, and miscellaneous retailers.....	1,474.0	1,555.9	1,505.0	1,502.3	1,495.7	1,509.9	1,513.5	1,518.1	4.6
Transportation and warehousing.....	6,675.1	6,871.4	6,573.5	6,508.0	6,689.1	6,555.4	6,543.0	6,531.7	-11.3
Air transportation.....	565.2	569.7	564.4	572.1	568.8	571.0	570.0	575.1	5.1
Rail transportation.....	155.9	151.7	151.7	151.7	156.4	152.1	152.6	151.9	-0.7
Water transportation.....	66.7	69.3	68.9	68.3	69.5	71.6	72.4	71.4	-1.0
Truck transportation.....	1,464.3	1,470.6	1,442.8	1,439.6	1,487.6	1,467.2	1,463.0	1,462.5	-0.5
Transit and ground passenger transportation.....	500.5	513.3	504.4	507.1	486.2	495.9	494.4	493.9	-0.5
Pipeline transportation.....	55.6	57.1	56.4	56.2	55.4	57.6	55.6	56.0	0.4
Scenic and sightseeing transportation.....	23.2	28.4	24.5	25.1	31.0	33.5	32.8	33.7	0.9
Support activities for transportation.....	829.5	827.0	824.1	823.3	830.9	819.5	825.2	824.5	-0.7
Couriers and messengers.....	1,137.6	1,309.2	1,112.8	1,037.2	1,119.9	1,050.8	1,044.6	1,028.0	-16.6
Warehousing and storage.....	1,876.6	1,875.1	1,823.5	1,827.4	1,883.4	1,836.2	1,832.4	1,834.7	2.3
Utilities.....	596.6	605.8	603.2	603.9	598.8	604.5	604.9	606.2	1.3
Information.....	2,862	2,866	2,789	2,789	2,876	2,842	2,823	2,812	-11
Motion picture and sound recording industries.....	354.9	356.0	331.6	335.3	365.1	346.1	353.6	344.1	-9.5
Publishing industries.....	902.2	907.2	897.8	894.3	906.3	904.0	904.7	903.9	-0.8
Broadcasting and content providers.....	342.3	342.6	333.2	335.2	340.6	340.5	334.9	334.5	-0.4
Telecommunications.....	600.2	605.9	580.6	578.3	601.0	598.3	582.3	581.3	-1.0
Computing infrastructure providers, data processing, web hosting, and related services.....	482.5	473.7	468.1	467.2	482.4	472.9	468.8	468.5	-0.3
Web search portals, libraries, archives, and other information services.....	179.5	180.7	177.8	178.2	180.2	180.6	178.3	179.5	1.2
Financial activities.....	9,152	9,221	9,108	9,117	9,199	9,186	9,156	9,166	10
Finance and insurance.....	6,724.0	6,758.0	6,704.2	6,702.8	6,740.5	6,734.2	6,715.0	6,719.6	4.6
Monetary authorities-central bank.....	20.0	19.0	18.8	18.7	20.0	19.1	18.9	18.8	-0.1
Credit intermediation and related activities.....	2,562.9	2,569.5	2,556.0	2,548.0	2,565.9	2,564.0	2,555.5	2,551.4	-4.1

See footnotes at end of table.

ESTABLISHMENT DATA

Table B-1. Employees on nonfarm payrolls by industry sector and selected industry detail

— Continued

[In thousands]

Industry	Not seasonally adjusted				Seasonally adjusted				Change from: Jan.2026 - Feb.2026 ^P
	Feb. 2025	Dec. 2025	Jan. 2026 ^P	Feb. 2026 ^P	Feb. 2025	Dec. 2025	Jan. 2026 ^P	Feb. 2026 ^P	
Credit intermediation and related - Continued									
Depository credit intermediation ¹	1,780.1	1,791.3	1,782.6	1,777.3	1,780.7	1,787.2	1,781.8	1,778.7	-3.1
Commercial banking.....	1,373.9	1,373.5	1,365.2	1,361.0	1,373.5	1,371.4	1,365.1	1,362.1	-3.0
Nondepository credit intermediation.....	503.3	498.4	497.2	495.3	504.6	496.7	496.8	495.9	-0.9
Activities related to credit intermediation...	279.5	279.8	276.2	275.4	280.6	280.1	276.8	276.8	0.0
Securities, commodity contracts, funds, trusts, and other financial vehicles, investments, and related activities.....	1,119.9	1,166.4	1,151.9	1,160.7	1,128.8	1,158.3	1,161.0	1,169.0	8.0
Insurance carriers and related activities.....	3,021.2	3,003.1	2,977.5	2,975.4	3,025.8	2,992.8	2,979.6	2,980.4	0.8
Real estate and rental and leasing.....	2,428.2	2,462.9	2,404.0	2,414.5	2,458.7	2,451.7	2,440.7	2,446.5	5.8
Real estate.....	1,843.3	1,875.7	1,833.2	1,843.6	1,859.1	1,860.3	1,853.5	1,859.6	6.1
Rental and leasing services.....	563.2	565.3	549.6	549.7	577.6	569.8	565.7	565.4	-0.3
Lessors of nonfinancial intangible assets (except copyrighted works).....	21.7	21.9	21.2	21.2	22.0	21.6	21.5	21.5	0.0
Professional and business services.....	22,208	22,442	22,039	22,133	22,473	22,372	22,390	22,385	-5
Professional, scientific, and technical services.....	10,786.0	10,829.5	10,766.0	10,816.7	10,779.9	10,784.6	10,796.4	10,807.5	11.1
Legal services.....	1,203.9	1,241.4	1,230.8	1,230.8	1,211.5	1,231.2	1,235.0	1,237.6	2.6
Accounting, tax preparation, bookkeeping, and payroll services.....	1,191.1	1,124.1	1,152.6	1,192.7	1,125.1	1,129.8	1,129.7	1,128.3	-1.4
Architectural, engineering, and related services.....	1,697.7	1,744.6	1,737.2	1,734.0	1,717.6	1,745.9	1,751.3	1,752.8	1.5
Specialized design services.....	146.1	150.1	148.1	147.5	147.8	148.1	149.1	149.2	0.1
Computer systems design and related services.....	2,412.3	2,387.7	2,374.2	2,379.4	2,416.7	2,380.6	2,376.2	2,382.1	5.9
Management, scientific, and technical consulting services.....	1,852.4	1,892.9	1,861.8	1,864.8	1,861.6	1,871.6	1,872.3	1,873.7	1.4
Scientific research and development services.....	925.3	911.4	904.2	905.3	932.8	912.2	912.9	911.5	-1.4
Advertising, public relations, and related services.....	482.5	486.2	475.3	479.0	483.6	481.7	477.8	480.2	2.4
Other professional, scientific, and technical services.....	874.7	891.1	881.8	883.2	883.2	883.4	892.1	892.2	0.1
Management of companies and enterprises.....	2,602.5	2,633.9	2,603.7	2,600.9	2,614.9	2,622.0	2,616.9	2,614.9	-2.0
Administrative and support and waste management and remediation services.....	8,819.9	8,978.7	8,669.3	8,715.6	9,077.7	8,965.0	8,977.0	8,962.7	-14.3
Administrative and support services.....	8,305.8	8,458.6	8,152.2	8,194.2	8,556.8	8,443.1	8,453.5	8,434.7	-18.8
Office administrative services.....	620.4	618.7	614.9	618.6	623.0	619.4	618.6	621.0	2.4
Facilities support services.....	179.3	179.4	180.0	180.1	180.5	180.0	181.1	181.3	0.2
Employment services ¹	3,168.2	3,232.5	3,054.9	3,090.9	3,234.5	3,143.7	3,148.9	3,144.3	-4.6
Temporary help services.....	2,480.0	2,529.4	2,368.2	2,401.3	2,533.0	2,451.4	2,453.9	2,447.4	-6.5
Business support services.....	666.5	652.2	633.5	628.9	665.9	636.4	633.2	628.9	-4.3
Travel arrangement and reservation services.....	185.1	181.7	175.0	177.8	187.1	183.2	178.5	180.7	2.2
Investigation and security services.....	1,033.5	1,049.7	1,035.1	1,034.0	1,039.1	1,045.7	1,045.2	1,040.8	-4.4
Services to buildings and dwellings.....	2,136.2	2,215.6	2,133.0	2,135.9	2,302.4	2,303.2	2,312.6	2,302.1	-10.5
Other support services.....	316.6	328.8	325.8	328.0	324.3	331.5	335.4	335.5	0.1
Waste management and remediation services.....	514.1	520.1	517.1	521.4	520.9	521.9	523.5	528.0	4.5
Private education and health services.....	27,170	27,772	27,656	27,820	27,064	27,627	27,756	27,722	-34
Private educational services.....	4,189.8	4,100.5	3,994.1	4,162.1	4,055.5	4,039.3	4,051.9	4,036.2	-15.7
Health care and social assistance.....	22,979.7	23,671.5	23,661.6	23,658.3	23,008.3	23,587.5	23,703.9	23,685.3	-18.6
Health care ³	17,954.5	18,368.5	18,344.5	18,317.3	17,980.5	18,295.3	18,372.0	18,344.0	-28.0
Ambulatory health care services.....	8,989.7	9,169.0	9,151.5	9,124.7	8,996.8	9,120.8	9,166.9	9,132.9	-34.0
Offices of physicians.....	2,983.2	3,065.8	3,047.7	3,011.9	2,985.1	3,039.0	3,051.2	3,013.8	-37.4
Offices of dentists.....	1,049.7	1,061.0	1,056.3	1,055.2	1,051.8	1,055.5	1,057.4	1,057.5	0.1
Offices of other health practitioners.....	1,289.7	1,326.0	1,330.7	1,337.4	1,291.4	1,325.7	1,335.9	1,339.2	3.3
Outpatient care centers.....	1,171.4	1,193.5	1,192.7	1,193.8	1,170.4	1,188.4	1,191.9	1,193.6	1.7
Medical and diagnostic laboratories.....	308.6	313.4	313.7	308.9	306.9	312.3	312.0	307.3	-4.7
Home health care services.....	1,827.2	1,840.0	1,839.2	1,844.6	1,830.5	1,830.3	1,847.5	1,848.2	0.7
Other ambulatory health care services.....	359.9	369.3	371.2	372.9	360.7	369.6	371.0	373.2	2.2
Hospitals.....	5,586.0	5,728.8	5,734.0	5,741.5	5,595.1	5,718.8	5,737.5	5,749.1	11.6

See footnotes at end of table.

ESTABLISHMENT DATA

Table B-1. Employees on nonfarm payrolls by industry sector and selected industry detail

— Continued

[In thousands]

Industry	Not seasonally adjusted				Seasonally adjusted				Change from: Jan.2026 - Feb.2026 ^P
	Feb. 2025	Dec. 2025	Jan. 2026 ^P	Feb. 2026 ^P	Feb. 2025	Dec. 2025	Jan. 2026 ^P	Feb. 2026 ^P	
Health care - Continued									
Nursing and residential care facilities.....	3,378.8	3,470.7	3,459.0	3,451.1	3,388.6	3,455.7	3,467.6	3,462.0	-5.6
Skilled nursing care facilities.....	1,521.9	1,577.0	1,568.3	1,566.3	1,529.5	1,569.9	1,573.7	1,574.1	0.4
Residential intellectual and developmental disability, mental health, and substance abuse facilities.....	679.4	703.9	700.6	701.0	681.1	701.0	703.3	702.5	-0.8
Continuing care retirement communities and assisted living facilities for the elderly.....	1,009.2	1,018.3	1,018.3	1,011.6	1,009.6	1,013.5	1,018.4	1,013.0	-5.4
Other residential care facilities.....	168.3	171.5	171.8	172.2	168.4	171.3	172.2	172.4	0.2
Social assistance.....	5,025.2	5,303.0	5,317.1	5,341.0	5,027.8	5,292.2	5,331.9	5,341.3	9.4
Individual and family services.....	3,411.4	3,679.6	3,702.7	3,721.8	3,415.7	3,675.7	3,712.8	3,725.2	12.4
Community food and housing, and emergency and other relief services....	233.5	236.2	235.2	235.1	233.5	234.6	235.7	235.4	-0.3
Vocational rehabilitation services.....	283.1	283.3	276.6	277.6	284.7	282.8	280.5	279.3	-1.2
Child care services.....	1,097.2	1,103.9	1,102.6	1,106.5	1,094.0	1,099.0	1,103.0	1,101.4	-1.6
Leisure and hospitality.....	16,207	16,661	16,253	16,328	16,796	16,961	16,949	16,922	-27
Arts, entertainment, and recreation.....	2,442.1	2,514.6	2,417.2	2,445.5	2,659.8	2,679.5	2,665.3	2,672.9	7.6
Performing arts, spectator sports, and related industries.....	548.3	589.8	530.2	550.7	591.0	604.4	589.0	594.9	5.9
Museums, historical sites, and similar institutions.....	168.6	178.5	171.0	169.1	180.7	181.6	183.0	181.3	-1.7
Amusement, gambling, and recreation industries.....	1,725.2	1,746.3	1,716.0	1,725.7	1,888.1	1,893.5	1,893.3	1,896.7	3.4
Accommodation and food services.....	13,764.5	14,146.8	13,835.6	13,882.2	14,136.3	14,281.8	14,283.6	14,248.9	-34.7
Accommodation.....	1,851.7	1,878.2	1,826.6	1,836.6	1,938.3	1,938.5	1,927.1	1,922.1	-5.0
Food services and drinking places.....	11,912.8	12,268.6	12,009.0	12,045.6	12,198.0	12,343.3	12,356.5	12,326.8	-29.7
Other services.....	5,920	6,001	5,960	5,981	5,977	6,023	6,031	6,039	8
Repair and maintenance.....	1,454.7	1,467.6	1,458.6	1,468.3	1,467.1	1,475.0	1,474.3	1,480.7	6.4
Personal and laundry services.....	1,574.8	1,607.7	1,591.8	1,593.1	1,591.0	1,607.0	1,610.4	1,610.8	0.4
Religious, grantmaking, civic, professional, and similar organizations.....	2,890.5	2,925.3	2,909.6	2,919.2	2,919.2	2,940.9	2,946.5	2,947.1	0.6
Government.....	23,824	23,646	23,242	23,581	23,559	23,349	23,329	23,323	-6
Federal.....	2,992	2,739	2,682	2,681	2,997	2,722	2,693	2,683	-10
Federal, except U.S. Postal Service.....	2,392.2	2,137.3	2,089.6	2,078.6	2,397.1	2,127.6	2,098.7	2,083.6	-15.1
U.S. Postal Service.....	600.2	601.6	592.0	602.3	599.8	594.2	594.3	599.8	5.5
State government.....	5,655	5,571	5,408	5,611	5,525	5,476	5,475	5,480	5
State government education.....	2,792.9	2,706.3	2,558.2	2,759.1	2,649.0	2,602.6	2,608.5	2,615.7	7.2
State government, excluding education.....	2,862.3	2,864.9	2,850.1	2,851.5	2,875.6	2,873.7	2,866.3	2,864.7	-1.6
Local government.....	15,177	15,336	15,152	15,289	15,037	15,151	15,161	15,160	-1
Local government education.....	8,446.7	8,492.9	8,346.4	8,478.4	8,191.4	8,231.8	8,232.1	8,232.6	0.5
Local government, excluding education.....	6,730.0	6,843.4	6,805.2	6,810.9	6,845.3	6,919.3	6,928.7	6,927.4	-1.3

¹ Includes other industries, not shown separately.

² Includes motor vehicle manufacturing, motor vehicle body and trailer manufacturing, and motor vehicle parts manufacturing.

³ Includes ambulatory health care services, hospitals, and nursing and residential care facilities.

p Preliminary

NOTE: Data have been revised to reflect March 2025 benchmark levels and updated seasonal adjustment factors.

ESTABLISHMENT DATA

Table B-2. Average weekly hours and overtime of all employees on private nonfarm payrolls by industry sector, seasonally adjusted

Industry	Feb. 2025	Dec. 2025	Jan. 2026 ^p	Feb. 2026 ^p
AVERAGE WEEKLY HOURS				
Total private.....	34.2	34.2	34.3	34.3
Goods-producing.....	39.7	39.7	40.0	40.1
Mining and logging.....	43.9	45.2	45.5	45.7
Construction.....	38.7	38.9	39.4	39.6
Manufacturing.....	40.1	40.0	40.2	40.1
Durable goods.....	40.5	40.5	40.6	40.5
Nondurable goods.....	39.4	39.2	39.4	39.5
Private service-providing.....	33.1	33.2	33.2	33.2
Trade, transportation, and utilities.....	34.0	34.0	34.0	34.1
Wholesale trade.....	39.2	39.1	39.2	39.2
Retail trade.....	29.7	29.8	29.9	30.0
Transportation and warehousing.....	38.3	38.6	38.2	38.2
Utilities.....	42.0	42.4	42.2	42.9
Information.....	37.1	37.2	37.5	37.7
Financial activities.....	37.7	37.5	37.5	37.5
Professional and business services.....	36.3	36.5	36.7	36.6
Private education and health services.....	32.7	32.6	32.7	32.6
Leisure and hospitality.....	25.5	25.6	25.5	25.5
Other services.....	31.9	32.1	32.1	32.1
AVERAGE OVERTIME HOURS				
Manufacturing.....	2.9	2.9	3.0	3.0
Durable goods.....	2.9	2.9	3.0	3.0
Nondurable goods.....	3.0	3.0	3.0	3.0

p Preliminary

NOTE: Data have been revised to reflect March 2025 benchmark levels and updated seasonal adjustment factors.

ESTABLISHMENT DATA

Table B-3. Average hourly and weekly earnings of all employees on private nonfarm payrolls by industry sector, seasonally adjusted

Industry	Average hourly earnings				Average weekly earnings			
	Feb. 2025	Dec. 2025	Jan. 2026 ^p	Feb. 2026 ^p	Feb. 2025	Dec. 2025	Jan. 2026 ^p	Feb. 2026 ^p
Total private.....	\$35.94	\$37.02	\$37.17	\$37.32	\$1,229.15	\$1,266.08	\$1,274.93	\$1,280.08
Goods-producing.....	36.64	37.87	37.99	38.17	1,454.61	1,503.44	1,519.60	1,530.62
Mining and logging.....	40.11	40.68	40.69	40.47	1,760.83	1,838.74	1,851.40	1,849.48
Construction.....	39.14	40.44	40.52	40.70	1,514.72	1,573.12	1,596.49	1,611.72
Manufacturing.....	34.88	36.08	36.20	36.39	1,398.69	1,443.20	1,455.24	1,459.24
Durable goods.....	37.00	38.22	38.32	38.63	1,498.50	1,547.91	1,555.79	1,564.52
Nondurable goods.....	31.33	32.46	32.64	32.64	1,234.40	1,272.43	1,286.02	1,289.28
Private service-providing.....	35.78	36.83	36.99	37.12	1,184.32	1,222.76	1,228.07	1,232.38
Trade, transportation, and utilities.....	30.50	31.56	31.70	31.79	1,037.00	1,073.04	1,077.80	1,084.04
Wholesale trade.....	38.13	39.32	39.60	39.58	1,494.70	1,537.41	1,552.32	1,551.54
Retail trade.....	25.03	26.02	26.10	26.22	743.39	775.40	780.39	786.60
Transportation and warehousing.....	31.08	32.12	32.25	32.35	1,190.36	1,239.83	1,231.95	1,235.77
Utilities.....	52.01	53.88	54.19	54.66	2,184.42	2,284.51	2,286.82	2,344.91
Information.....	51.75	53.90	53.99	54.61	1,919.93	2,005.08	2,024.63	2,058.80
Financial activities.....	46.82	48.37	48.65	48.91	1,765.11	1,813.88	1,824.38	1,834.13
Professional and business services.....	43.55	44.96	45.05	45.23	1,580.87	1,641.04	1,653.34	1,655.42
Private education and health services.....	35.25	35.95	36.17	36.24	1,152.68	1,171.97	1,182.76	1,181.42
Leisure and hospitality.....	22.58	23.25	23.30	23.41	575.79	595.20	594.15	596.96
Other services.....	32.65	33.70	33.79	33.88	1,041.54	1,081.77	1,084.66	1,087.55

p Preliminary

NOTE: Data have been revised to reflect March 2025 benchmark levels and updated seasonal adjustment factors.

ESTABLISHMENT DATA

Table B-4. Indexes of aggregate weekly hours and payrolls for all employees on private nonfarm payrolls by industry sector, seasonally adjusted

[2007=100]

Industry	Index of aggregate weekly hours ¹					Index of aggregate weekly payrolls ²				
	Feb. 2025	Dec. 2025	Jan. 2026 ^p	Feb. 2026 ^p	Percent change from: Jan. 2026 - Feb. 2026 ^p	Feb. 2025	Dec. 2025	Jan. 2026 ^p	Feb. 2026 ^p	Percent change from: Jan. 2026 - Feb. 2026 ^p
Total private.....	115.7	116.0	116.4	116.4	0.0	198.8	205.3	206.9	207.6	0.3
Goods-producing.....	97.5	97.1	98.0	98.2	0.2	161.5	166.2	168.3	169.4	0.7
Mining and logging.....	85.8	85.8	86.1	86.2	0.1	138.2	140.1	140.6	140.0	-0.4
Construction.....	110.3	110.9	113.0	113.4	0.4	187.6	194.9	198.9	200.6	0.9
Manufacturing.....	91.5	90.6	91.1	90.7	-0.4	148.4	152.0	153.3	153.6	0.2
Durable goods.....	89.6	88.9	89.2	89.0	-0.2	147.3	151.0	151.9	152.7	0.5
Nondurable goods.....	94.6	93.6	94.0	94.1	0.1	150.4	154.1	155.7	155.8	0.1
Private service-providing.....	120.6	121.4	121.5	121.5	0.0	209.7	217.4	218.5	219.2	0.3
Trade, transportation, and utilities.....	107.0	106.3	106.3	106.6	0.3	176.0	180.9	181.7	182.8	0.6
Wholesale trade.....	105.1	104.2	104.5	104.6	0.1	167.6	171.4	173.1	173.2	0.1
Retail trade.....	93.3	93.5	93.9	94.2	0.3	154.5	160.8	162.0	163.3	0.8
Transportation and warehousing.....	147.2	145.4	143.6	143.4	-0.1	232.8	237.6	235.6	235.9	0.1
Utilities.....	108.9	110.9	110.5	112.6	1.9	187.0	197.5	197.8	203.3	2.8
Information.....	97.5	96.6	96.7	96.8	0.1	179.6	185.3	185.9	188.3	1.3
Financial activities.....	113.6	112.8	112.5	112.6	0.1	207.5	212.9	213.4	214.8	0.7
Professional and business services.....	127.6	127.7	128.5	128.1	-0.3	225.0	232.5	234.5	234.7	0.1
Private education and health services..	144.5	147.1	148.2	147.6	-0.4	245.1	254.4	257.9	257.3	-0.2
Leisure and hospitality.....	122.2	123.9	123.3	123.1	-0.2	222.6	232.4	231.8	232.5	0.3
Other services.....	109.9	111.5	111.6	111.8	0.2	196.7	205.9	206.7	207.6	0.4

¹ The indexes of aggregate weekly hours are calculated by dividing the current month's estimates of aggregate hours by the corresponding 2007 annual average aggregate hours. Aggregate hours estimates are the product of estimates of average weekly hours and employment.

² The indexes of aggregate weekly payrolls are calculated by dividing the current month's estimates of aggregate weekly payrolls by the corresponding 2007 annual average aggregate weekly payrolls. Aggregate payrolls estimates are the product of estimates of average hourly earnings, average weekly hours, and employment.

p Preliminary

NOTE: Data have been revised to reflect March 2025 benchmark levels and updated seasonal adjustment factors.

ESTABLISHMENT DATA

Table B-5. Employment of women on nonfarm payrolls by industry sector, seasonally adjusted

Industry	Women employees (in thousands)				Percent of all employees			
	Feb. 2025	Dec. 2025	Jan. 2026 ^p	Feb. 2026 ^p	Feb. 2025	Dec. 2025	Jan. 2026 ^p	Feb. 2026 ^p
Total nonfarm.....	79,016	79,200	79,307	79,314	49.9	50.0	50.0	50.1
Total private.....	65,254	65,503	65,620	65,617	48.4	48.5	48.5	48.6
Goods-producing.....	4,935	4,871	4,883	4,882	22.9	22.7	22.7	22.7
Mining and logging.....	85	83	82	82	13.7	13.7	13.6	13.7
Construction.....	1,186	1,189	1,193	1,193	14.3	14.4	14.3	14.4
Manufacturing.....	3,664	3,599	3,608	3,607	28.9	28.6	28.7	28.7
Durable goods.....	1,923	1,888	1,893	1,889	24.5	24.2	24.3	24.2
Nondurable goods.....	1,741	1,711	1,715	1,718	36.2	35.8	35.9	36.0
Private service-providing.....	60,319	60,632	60,737	60,735	53.3	53.4	53.4	53.4
Trade, transportation, and utilities.....	11,171	11,055	11,074	11,078	38.8	38.6	38.7	38.7
Wholesale trade.....	1,852.4	1,830.3	1,833.0	1,835.0	30.5	30.3	30.3	30.3
Retail trade.....	7,398.6	7,370.8	7,386.3	7,398.1	47.9	47.8	47.9	48.0
Transportation and warehousing.....	1,764.3	1,698.5	1,699.1	1,689.4	26.4	25.9	26.0	25.9
Utilities.....	156.1	155.4	155.5	155.7	26.1	25.7	25.7	25.7
Information.....	1,144	1,147	1,137	1,137	39.8	40.4	40.3	40.4
Financial activities.....	5,077	5,030	5,011	5,006	55.2	54.8	54.7	54.6
Professional and business services.....	10,199	10,108	10,126	10,128	45.4	45.2	45.2	45.2
Private education and health services.....	20,738	21,158	21,259	21,248	76.6	76.6	76.6	76.6
Leisure and hospitality.....	8,772	8,879	8,873	8,878	52.2	52.3	52.4	52.5
Other services.....	3,218	3,255	3,257	3,260	53.8	54.0	54.0	54.0
Government.....	13,762	13,697	13,687	13,697	58.4	58.7	58.7	58.7

p Preliminary

NOTE: Data have been revised to reflect March 2025 benchmark levels and updated seasonal adjustment factors.

ESTABLISHMENT DATA

Table B-6. Employment of production and nonsupervisory employees on private nonfarm payrolls by industry sector, seasonally adjusted¹

[In thousands]

Industry	Feb. 2025	Dec. 2025	Jan. 2026 ^p	Feb. 2026 ^p
Total private.....	109,756	110,236	110,309	110,108
Goods-producing.....	15,308	15,247	15,267	15,227
Mining and logging.....	466	451	450	448
Construction.....	6,002	6,019	6,052	6,039
Manufacturing.....	8,840	8,777	8,765	8,740
Durable goods.....	5,334	5,286	5,281	5,268
Nondurable goods.....	3,506	3,491	3,484	3,472
Private service-providing.....	94,448	94,989	95,042	94,881
Trade, transportation, and utilities.....	24,426	24,290	24,295	24,270
Wholesale trade.....	4,813.6	4,773.6	4,768.1	4,765.7
Retail trade.....	13,263.1	13,276.2	13,288.5	13,297.5
Transportation and warehousing.....	5,873.8	5,760.6	5,758.0	5,725.0
Utilities.....	475.1	479.7	480.5	481.5
Information.....	2,300	2,265	2,243	2,229
Financial activities.....	6,964	6,977	6,957	6,965
Professional and business services.....	17,622	17,575	17,593	17,583
Private education and health services.....	23,706	24,222	24,334	24,294
Leisure and hospitality.....	14,583	14,773	14,728	14,645
Other services.....	4,847	4,887	4,892	4,895

¹ Data relate to production employees in mining and logging and manufacturing, construction employees in construction, and nonsupervisory employees in the service-providing industries. These groups account for approximately four-fifths of the total employment on private nonfarm payrolls.

^p Preliminary

NOTE: Data have been revised to reflect March 2025 benchmark levels and updated seasonal adjustment factors.

ESTABLISHMENT DATA

Table B-7. Average weekly hours and overtime of production and nonsupervisory employees on private nonfarm payrolls by industry sector, seasonally adjusted¹

Industry	Feb. 2025	Dec. 2025	Jan. 2026 ^p	Feb. 2026 ^p
AVERAGE WEEKLY HOURS				
Total private.....	33.6	33.7	33.8	33.8
Goods-producing.....	40.5	40.7	41.0	41.1
Mining and logging.....	44.8	45.6	46.3	46.0
Construction.....	39.4	39.8	40.1	40.3
Manufacturing.....	41.0	41.1	41.4	41.5
Durable goods.....	41.3	41.4	41.7	41.7
Nondurable goods.....	40.6	40.7	40.9	41.1
Private service-providing.....	32.5	32.5	32.7	32.6
Trade, transportation, and utilities.....	34.1	34.2	34.3	34.4
Wholesale trade.....	39.1	39.1	39.2	39.3
Retail trade.....	30.3	30.3	30.7	30.7
Transportation and warehousing.....	37.9	38.3	38.0	38.0
Utilities.....	42.3	42.6	42.3	43.0
Information.....	35.9	36.1	36.1	36.0
Financial activities.....	37.3	37.4	37.5	37.3
Professional and business services.....	36.3	36.6	36.7	36.6
Private education and health services.....	31.8	31.6	31.7	31.6
Leisure and hospitality.....	24.0	24.1	24.3	24.3
Other services.....	31.0	31.2	31.3	31.3
AVERAGE OVERTIME HOURS				
Manufacturing.....	3.7	3.7	3.9	3.9
Durable goods.....	3.6	3.7	3.9	3.9
Nondurable goods.....	3.8	3.8	3.9	4.0

¹ Data relate to production employees in mining and logging and manufacturing, construction employees in construction, and nonsupervisory employees in the service-providing industries. These groups account for approximately four-fifths of the total employment on private nonfarm payrolls.

^p Preliminary

NOTE: Data have been revised to reflect March 2025 benchmark levels and updated seasonal adjustment factors.

ESTABLISHMENT DATA

Table B-8. Average hourly and weekly earnings of production and nonsupervisory employees on private nonfarm payrolls by industry sector, seasonally adjusted¹

Industry	Average hourly earnings				Average weekly earnings			
	Feb. 2025	Dec. 2025	Jan. 2026 ^p	Feb. 2026 ^p	Feb. 2025	Dec. 2025	Jan. 2026 ^p	Feb. 2026 ^p
Total private.....	\$30.89	\$31.83	\$31.94	\$32.03	\$1,037.90	\$1,072.67	\$1,079.57	\$1,082.61
Goods-producing.....	31.98	33.10	33.24	33.42	1,295.19	1,347.17	1,362.84	1,373.56
Mining and logging.....	36.85	37.49	37.67	37.47	1,650.88	1,709.54	1,744.12	1,723.62
Construction.....	36.65	38.12	38.31	38.52	1,444.01	1,517.18	1,536.23	1,552.36
Manufacturing.....	28.66	29.51	29.60	29.77	1,175.06	1,212.86	1,225.44	1,235.46
Durable goods.....	30.23	31.34	31.41	31.61	1,248.50	1,297.48	1,309.80	1,318.14
Nondurable goods.....	26.22	26.70	26.80	26.93	1,064.53	1,086.69	1,096.12	1,106.82
Private service-providing.....	30.67	31.58	31.68	31.74	996.78	1,026.35	1,035.94	1,034.72
Trade, transportation, and utilities.....	26.39	27.30	27.33	27.38	899.90	933.66	937.42	941.87
Wholesale trade.....	31.80	32.56	32.74	32.79	1,243.38	1,273.10	1,283.41	1,288.65
Retail trade.....	21.26	21.98	21.99	22.03	644.18	665.99	675.09	676.32
Transportation and warehousing.....	29.32	30.69	30.82	30.79	1,111.23	1,175.43	1,171.16	1,170.02
Utilities.....	45.95	47.23	47.39	47.92	1,943.69	2,012.00	2,004.60	2,060.56
Information.....	42.26	44.24	44.45	44.73	1,517.13	1,597.06	1,604.65	1,610.28
Financial activities.....	36.71	38.26	38.49	38.62	1,369.28	1,430.92	1,443.38	1,440.53
Professional and business services.....	36.65	37.62	37.76	37.86	1,330.40	1,376.89	1,385.79	1,385.68
Private education and health services.....	32.38	33.04	33.17	33.17	1,029.68	1,044.06	1,051.49	1,048.17
Leisure and hospitality.....	19.97	20.67	20.74	20.85	479.28	498.15	503.98	506.66
Other services.....	28.45	29.28	29.43	29.51	881.95	913.54	921.16	923.66

¹ Data relate to production employees in mining and logging and manufacturing, construction employees in construction, and nonsupervisory employees in the service-providing industries. These groups account for approximately four-fifths of the total employment on private nonfarm payrolls.

p Preliminary

NOTE: Data have been revised to reflect March 2025 benchmark levels and updated seasonal adjustment factors.

ESTABLISHMENT DATA

Table B-9. Indexes of aggregate weekly hours and payrolls for production and nonsupervisory employees on private nonfarm payrolls by industry sector, seasonally adjusted¹

[2002=100]

Industry	Index of aggregate weekly hours ²					Index of aggregate weekly payrolls ³				
	Feb. 2025	Dec. 2025	Jan. 2026 ^p	Feb. 2026 ^p	Percent change from: Jan. 2026 - Feb. 2026 ^p	Feb. 2025	Dec. 2025	Jan. 2026 ^p	Feb. 2026 ^p	Percent change from: Jan. 2026 - Feb. 2026 ^p
Total private.....	122.9	123.8	124.2	124.0	-0.2	253.7	263.3	265.2	265.5	0.1
Goods-producing.....	94.7	94.8	95.7	95.6	-0.1	185.5	192.2	194.7	195.7	0.5
Mining and logging.....	110.9	109.3	110.7	109.5	-1.1	237.8	238.3	242.6	238.6	-1.6
Construction.....	118.4	119.9	121.5	121.9	0.3	234.3	246.9	251.4	253.5	0.8
Manufacturing.....	83.2	82.8	83.3	83.3	0.0	155.9	159.8	161.2	162.1	0.6
Durable goods.....	82.8	82.2	82.7	82.5	-0.2	156.2	160.9	162.2	162.9	0.4
Nondurable goods.....	83.9	83.7	84.0	84.1	0.1	155.4	157.9	159.0	160.0	0.6
Private service-providing.....	130.8	131.5	132.4	131.8	-0.5	275.1	284.9	287.7	286.9	-0.3
Trade, transportation, and utilities.....	116.6	116.3	116.6	116.9	0.3	219.9	226.9	227.8	228.7	0.4
Wholesale trade.....	111.7	110.8	110.9	111.2	0.3	209.6	212.9	214.4	215.1	0.3
Retail trade.....	101.9	102.0	103.4	103.5	0.1	185.7	192.2	195.0	195.5	0.3
Transportation and warehousing.....	168.5	167.0	165.6	164.6	-0.6	314.4	326.2	324.8	322.7	-0.6
Utilities.....	102.8	104.5	103.9	105.9	1.9	197.1	206.0	205.5	211.7	3.0
Information.....	94.2	93.3	92.4	91.6	-0.9	197.2	204.4	203.4	202.8	-0.3
Financial activities.....	122.3	122.8	122.8	122.3	-0.4	276.1	289.1	290.8	290.5	-0.1
Professional and business services.....	142.8	143.6	144.1	143.7	-0.3	311.3	321.3	323.7	323.5	-0.1
Private education and health services..	160.7	163.2	164.5	163.7	-0.5	343.5	355.9	360.1	358.4	-0.5
Leisure and hospitality.....	128.2	130.4	131.1	130.4	-0.5	290.7	306.1	308.8	308.7	0.0
Other services.....	105.4	106.9	107.4	107.5	0.1	218.4	228.1	230.3	231.0	0.3

¹ Data relate to production employees in mining and logging and manufacturing, construction employees in construction, and nonsupervisory employees in the service-providing industries. These groups account for approximately four-fifths of the total employment on private nonfarm payrolls.

² The indexes of aggregate weekly hours are calculated by dividing the current month's estimates of aggregate hours by the corresponding 2002 annual average aggregate hours. Aggregate hours estimates are the product of estimates of average weekly hours and employment.

³ The indexes of aggregate weekly payrolls are calculated by dividing the current month's estimates of aggregate weekly payrolls by the corresponding 2002 annual average aggregate weekly payrolls. Aggregate payrolls estimates are the product of estimates of average hourly earnings, average weekly hours, and employment.

p Preliminary

NOTE: Data have been revised to reflect March 2025 benchmark levels and updated seasonal adjustment factors.

Florida and the United States Unemployment Rates and Recessionary Periods January 1974 - February 2026

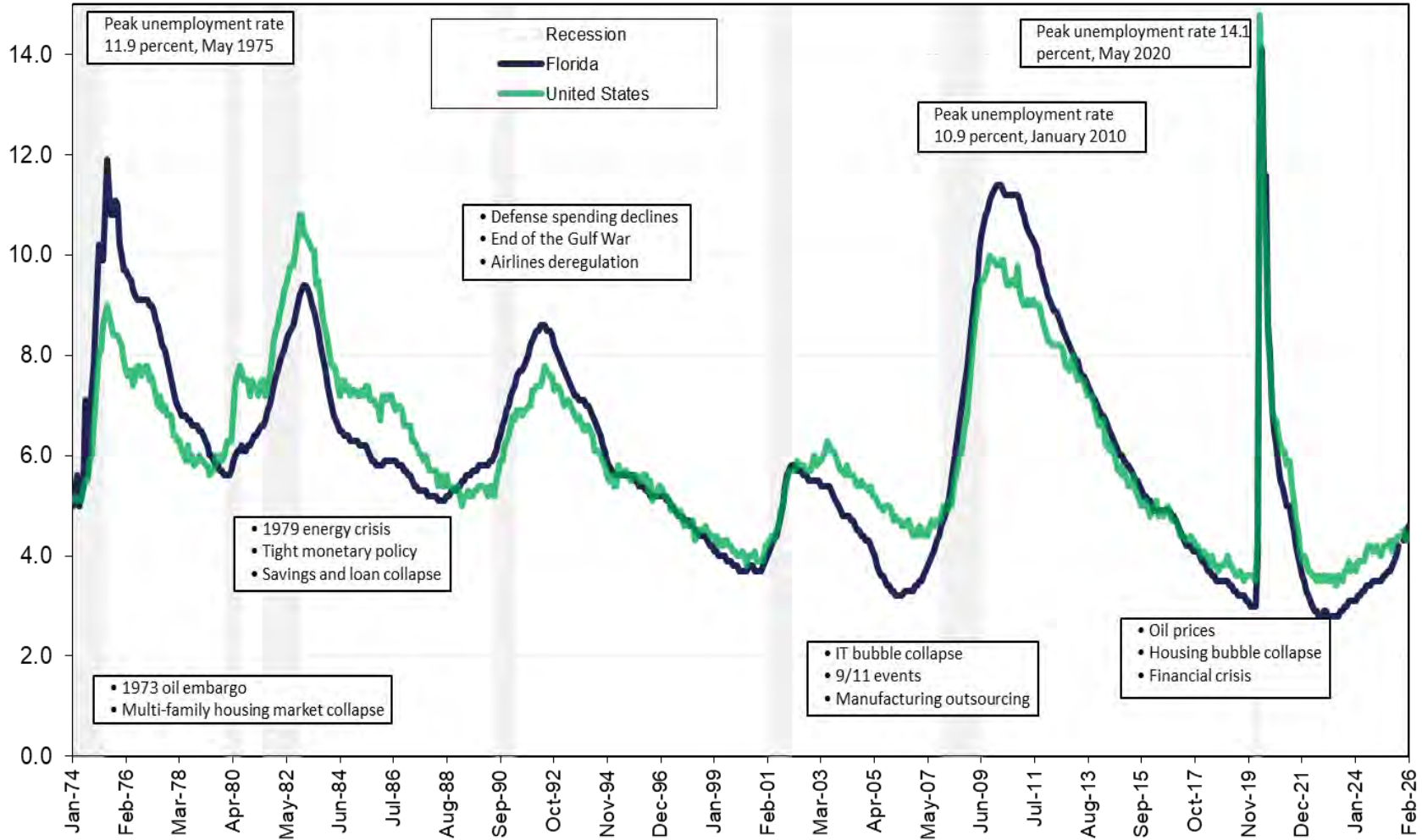

Source: U.S. Department of Labor, Bureau of Labor Statistics, Local Area Unemployment Statistics Program in cooperation with the Florida Department of Commerce, Bureau of Workforce Statistics & Economic Research. Prepared: April 2026 (seasonally Adjusted)

Florida and the United States Total Nonagricultural Employment Annual Growth Rates and Recessionary Periods January 1974 - February 2026

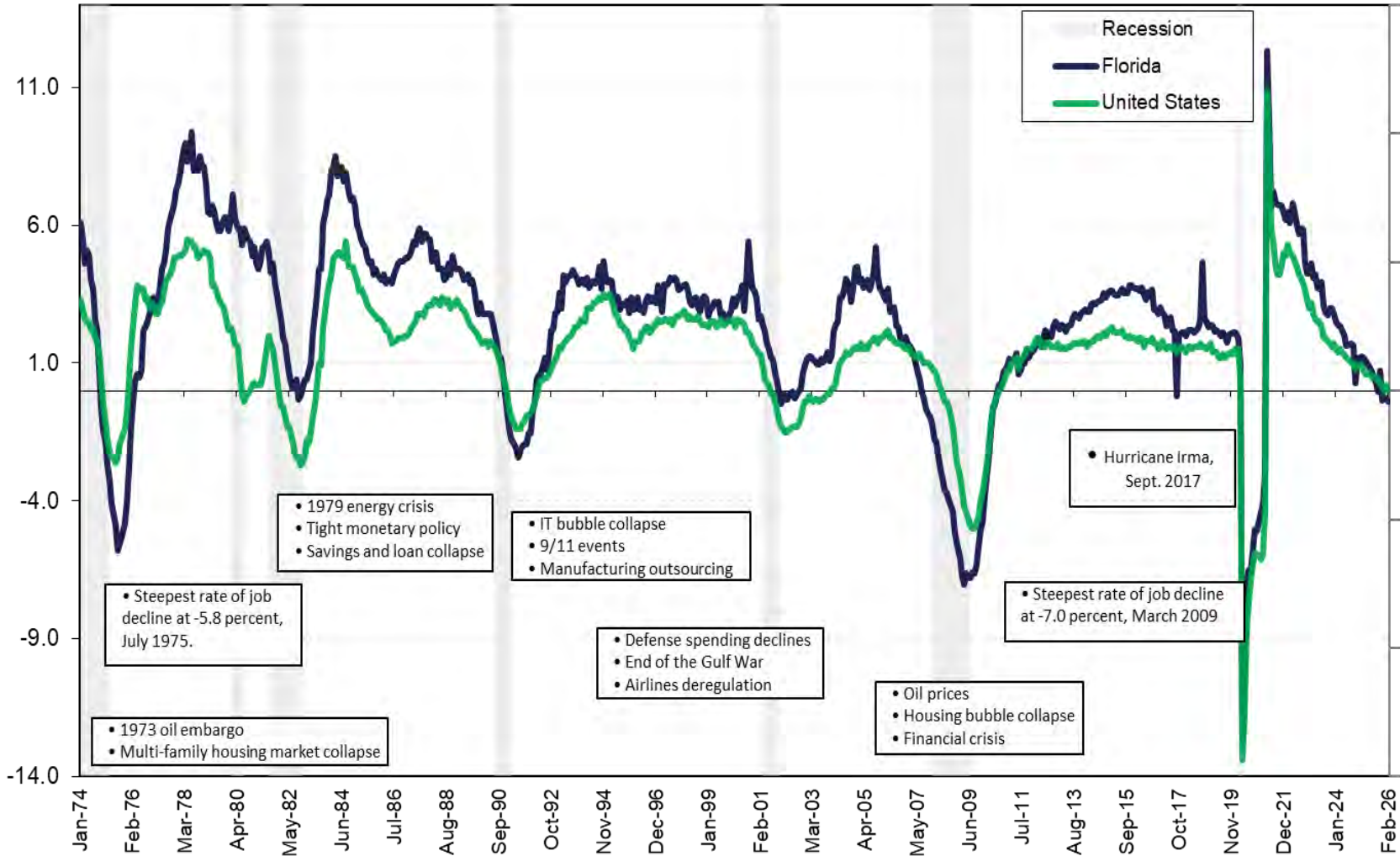

Source: U.S. Department of Labor, Bureau of Labor Statistics, Current Employment Statistics Program. Florida Department of Commerce, Bureau of Workforce Statistics & Economic Research. Prepared: April 2026 (not seasonally adjusted)

Florida Unemployment Rates and Recessionary Periods, Seasonally Adjusted January 1974 - February 2026

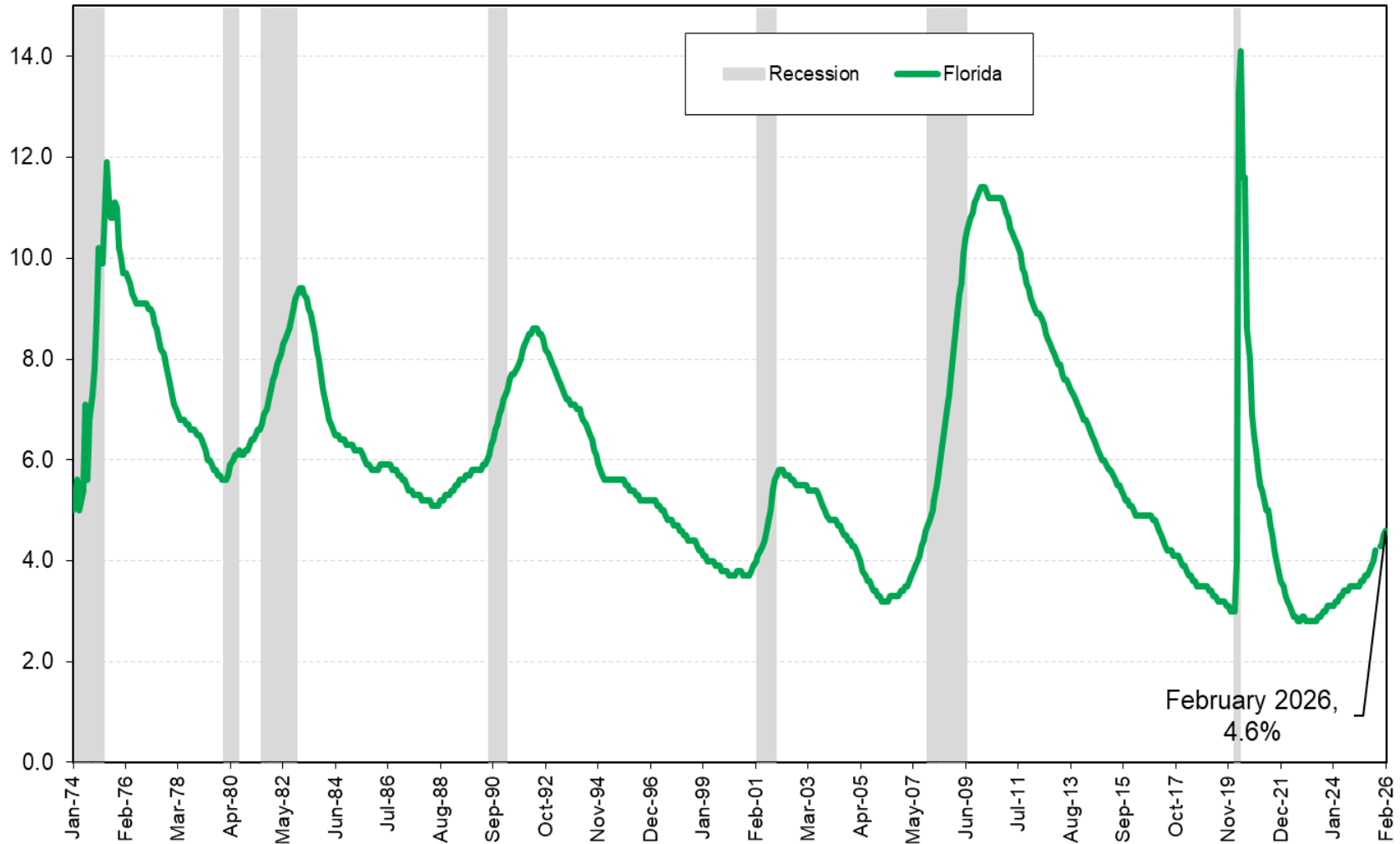

Source: U.S. Department of Labor, Bureau of Labor Statistics, Local Area Unemployment Statistics in cooperation with the Florida Department of Commerce, Bureau of Workforce Statistics & Economic Research. Prepared: April 2026

Florida
Total Nonagricultural Employment, Seasonally Adjusted
January 1974 - February 2026

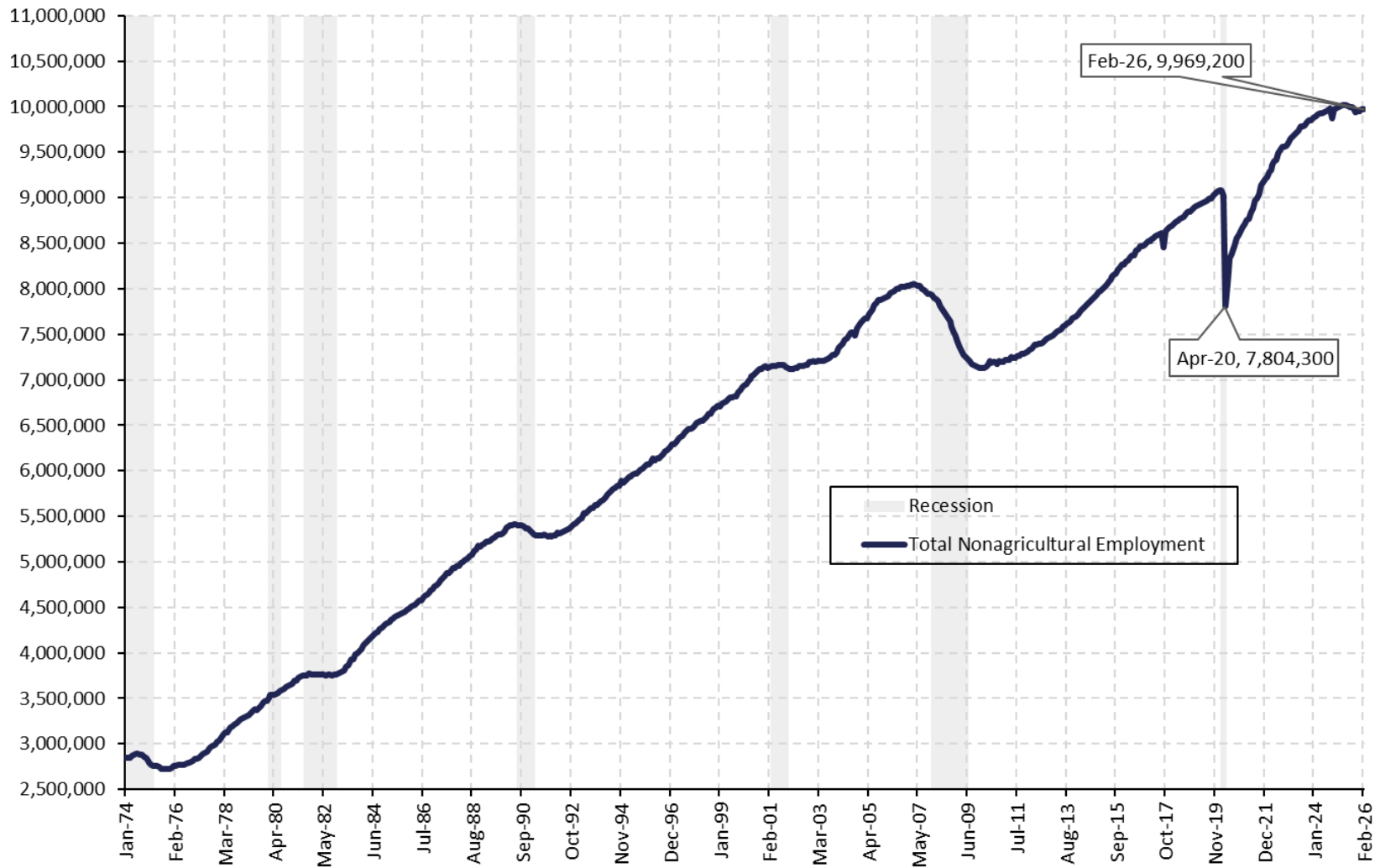

Source: U.S. Department of Labor, Bureau of Labor Statistics, Current Employment Statistics in cooperation with the Florida Department of Commerce, Bureau of Workforce Statistics & Economic Research. Prepared: April 2026

BLS State* Press Release Highlights— February 2026
Released April 22, 2026

Unemployment Rates among the 10 largest states:

- Florida tied with New York for the 6th lowest unemployment rate (4.6 percent)
- Georgia had the lowest unemployment rate (3.6 percent)
- California had the highest unemployment rate (5.4 percent)

Unemployment Rates among all states:

- Florida tied with Arizona, New York, and Rhode Island for the 33rd lowest unemployment rate (4.6 percent)
- Hawaii tied with South Dakota for the lowest unemployment rate (2.3 percent)
- District of Columbia had the highest unemployment rate (6.5 percent)

Job Growth among the 10 largest states (over-the-year change):

- Florida lost the most jobs (-36,700 jobs)
- California gained the most jobs (+120,500 jobs)

Job Growth among all states (over-the-year change):

- Florida lost the 4th most jobs (-36,700 jobs)
- California gained the most jobs (+120,500 jobs)
- Maryland lost the most jobs (-52,700 jobs)

Job Growth Rate among the 10 largest states (over-the-year change):

- Florida had the slowest growth rate (-0.4 percent)
- California tied with North Carolina for the fastest growth rate (+0.7 percent)

Job Growth Rate among all states (over-the-year change):

- Florida tied with Indiana and West Virginia for the 10th slowest growth rate (-0.4 percent)
- Nevada had the fastest growth rate (+2.2 percent)
- District of Columbia had the slowest growth rate (-5.5 percent)

*Including District of Columbia

February 2026 Over-the-Month Change in Job Counts

Job Growth among the 10 largest states (over-the-month change):

- Florida gained the most jobs (+1,800 jobs)
- New York lost the most jobs (-22,000 jobs)

Job Growth among all states (over-the-month change):

- Florida gained the 5th most jobs (+1,800 jobs)
- Arizona gained the most jobs (+11,000 jobs)
- New York lost the most jobs (-22,000 jobs)

Job Growth Rate among the 10 largest states (over-the-month change):

- Florida had the fastest growth rate (< +0.1 percent)
- Illinois tied with Pennsylvania for the slowest growth rate (-0.3 percent)

Job Growth Rate among all states (over-the-month change):

- Florida tied with New Hampshire and Utah for the 12th fastest growth rate (< +0.1 percent)
- Wyoming had the fastest growth rate (+0.4 percent)
- Nebraska had the slowest growth rate (-0.6 percent)

*Including District of Columbia

Nonagricultural Employment
Ten Most Populous States
February 2026
Ranked by Over-the-Year Change in Level
Seasonally Adjusted

All States Ranking	State	Total Jobs			Job Growth		
		February 2026 (p)	January 2026	February 2025	Over-the-Month Change		Over-the-Year Level
					Level	Rate (%)	
1	California	18,124,400	18,144,300	18,003,900	-19,900	-0.1	120,500
2	Texas	14,354,600	14,363,100	14,280,800	-8,500	-0.1	73,800
3	North Carolina	5,069,400	5,072,000	5,033,100	-2,600	-0.1	36,300
6	Pennsylvania	6,178,600	6,197,600	6,159,800	-19,000	-0.3	18,800
8	New York	9,978,600	10,000,600	9,968,700	-22,000	-0.2	9,900
13	Ohio	5,668,500	5,673,900	5,663,600	-5,400	-0.1	4,900
38	Georgia	4,977,200	4,981,400	4,983,000	-4,200	-0.1	-5,800
42	Michigan	4,470,000	4,475,200	4,483,300	-5,200	-0.1	-13,300
46	Illinois	6,137,200	6,155,000	6,157,100	-17,800	-0.3	-19,900
48	Florida	9,969,200	9,967,400	10,005,900	1,800	*	-36,700

p = preliminary

* = less than 0.1 percent

Source: U.S. Department of Labor, Bureau of Labor Statistics, released April 22, 2026

Year Change
Rate (%)
0.7
0.5
0.7
0.3
0.1
0.1
-0.1
-0.3
-0.3
-0.4

Nonagricultural Employment
 Ten Most Populous States
 February 2026
 Ranked by Over-the-Year Growth Rate
 Seasonally Adjusted

All States Ranking	State	Total Jobs			Job Growth		
		February 2026 (p)	January 2026	February 2025	Over-the-Month Change		Over-the-Year Level
					Level	Rate (%)	
4	North Carolina	5,069,400	5,072,000	5,033,100	-2,600	-0.1	36,300
4	California	18,124,400	18,144,300	18,003,900	-19,900	-0.1	120,500
7	Texas	14,354,600	14,363,100	14,280,800	-8,500	-0.1	73,800
11	Pennsylvania	6,178,600	6,197,600	6,159,800	-19,000	-0.3	18,800
17	New York	9,978,600	10,000,600	9,968,700	-22,000	-0.2	9,900
17	Ohio	5,668,500	5,673,900	5,663,600	-5,400	-0.1	4,900
25	Georgia	4,977,200	4,981,400	4,983,000	-4,200	-0.1	-5,800
34	Illinois	6,137,200	6,155,000	6,157,100	-17,800	-0.3	-19,900
34	Michigan	4,470,000	4,475,200	4,483,300	-5,200	-0.1	-13,300
40	Florida	9,969,200	9,967,400	10,005,900	1,800	*	-36,700

p = preliminary

* = less than 0.1 percent

Source: U.S. Department of Labor, Bureau of Labor Statistics, released April 22, 2026

Year Change
Rate (%)
0.7
0.7
0.5
0.3
0.1
0.1
-0.1
-0.3
-0.3
-0.4

Nonagricultural Employment
Ten Most Populous States
February 2026
Ranked by Over-the-Month Change in Level
Seasonally Adjusted

All States Ranking	State	Total Jobs			Job Growth		
		February 2026 (p)	January 2026	February 2025	Over-the-Month Change		Over-the-Year Level
					Level	Rate (%)	
5	Florida	9,969,200	9,967,400	10,005,900	1,800	*	-36,700
27	North Carolina	5,069,400	5,072,000	5,033,100	-2,600	-0.1	36,300
30	Georgia	4,977,200	4,981,400	4,983,000	-4,200	-0.1	-5,800
34	Michigan	4,470,000	4,475,200	4,483,300	-5,200	-0.1	-13,300
35	Ohio	5,668,500	5,673,900	5,663,600	-5,400	-0.1	4,900
42	Texas	14,354,600	14,363,100	14,280,800	-8,500	-0.1	73,800
48	Illinois	6,137,200	6,155,000	6,157,100	-17,800	-0.3	-19,900
49	Pennsylvania	6,178,600	6,197,600	6,159,800	-19,000	-0.3	18,800
50	California	18,124,400	18,144,300	18,003,900	-19,900	-0.1	120,500
51	New York	9,978,600	10,000,600	9,968,700	-22,000	-0.2	9,900

p = preliminary

* = less than 0.1 percent

Source: U.S. Department of Labor, Bureau of Labor Statistics, released April 22, 2026

Year Change
Rate (%)
-0.4
0.7
-0.1
-0.3
0.1
0.5
-0.3
0.3
0.7
0.1

Nonagricultural Employment
Ten Most Populous States
February 2026
Ranked by Over-the-Month Growth Rate
Seasonally Adjusted

All States Ranking	State	Total Jobs			Job Growth		
		February 2026 (p)	January 2026	February 2025	Over-the-Month Change		Over-the-Year Level
					Level	Rate (%)	
12	Florida	9,969,200	9,967,400	10,005,900	1,800	*	-36,700
23	California	18,124,400	18,144,300	18,003,900	-19,900	-0.1	120,500
23	Georgia	4,977,200	4,981,400	4,983,000	-4,200	-0.1	-5,800
23	Michigan	4,470,000	4,475,200	4,483,300	-5,200	-0.1	-13,300
23	North Carolina	5,069,400	5,072,000	5,033,100	-2,600	-0.1	36,300
23	Ohio	5,668,500	5,673,900	5,663,600	-5,400	-0.1	4,900
23	Texas	14,354,600	14,363,100	14,280,800	-8,500	-0.1	73,800
31	New York	9,978,600	10,000,600	9,968,700	-22,000	-0.2	9,900
42	Illinois	6,137,200	6,155,000	6,157,100	-17,800	-0.3	-19,900
42	Pennsylvania	6,178,600	6,197,600	6,159,800	-19,000	-0.3	18,800

p = preliminary

* = less than 0.1 percent

Source: U.S. Department of Labor, Bureau of Labor Statistics, released April 22, 2026

Year Change
Rate (%)
-0.4
0.7
-0.1
-0.3
0.7
0.1
0.5
0.1
-0.3
0.3

Unemployment Rates
Ten Most Populous States
February 2026
Ranked by Current Month Unemployment Rate
Seasonally Adjusted

Ranking	State	February 2026 (p)	January 2026	February 2025	Over-the-Month Change	Over-the-Year Change
		%	%	%		
12	Georgia	3.6	3.5	3.4	0.1	0.2
19	North Carolina	3.8	3.8	3.8	0.0	0.0
25	Ohio	4.2	4.3	4.9	-0.1	-0.7
25	Pennsylvania	4.2	4.3	4.1	-0.1	0.1
28	Texas	4.3	4.3	4.1	0.0	0.2
33	Florida	4.6	4.5	3.6	0.1	1.0
33	New York	4.6	4.6	4.1	0.0	0.5
42	Illinois	5.0	4.9	4.7	0.1	0.3
42	Michigan	5.0	5.0	5.3	0.0	-0.3
49	California	5.4	5.4	5.4	0.0	0.0

Source: U.S. Department of Labor, Bureau of Labor Statistics, April 22, 2026

Unemployment Rate by State
February 2026 - February 2025
Seasonally Adjusted

State	February 2026 (p)	January 2026	February 2025	Over-the-Month Change
Alabama	2.7%	2.7%	3.0%	0.0
Alaska	4.7%	4.8%	4.6%	-0.1
Arizona	4.6%	4.5%	4.2%	0.1
Arkansas	4.4%	4.4%	3.8%	0.0
California	5.4%	5.4%	5.4%	0.0
Colorado	3.9%	3.9%	4.3%	0.0
Connecticut	4.7%	4.5%	3.7%	0.2
Delaware	5.4%	5.4%	4.3%	0.0
District of Columbia	6.5%	6.7%	5.9%	-0.2
Florida	4.6%	4.5%	3.6%	0.1
Georgia	3.6%	3.5%	3.4%	0.1
Hawaii	2.3%	2.2%	2.6%	0.1
Idaho	3.7%	3.7%	3.7%	0.0
Illinois	5.0%	4.9%	4.7%	0.1
Indiana	3.3%	3.4%	3.8%	-0.1
Iowa	3.4%	3.4%	3.5%	0.0
Kansas	3.9%	3.9%	3.8%	0.0
Kentucky	4.2%	4.3%	4.8%	-0.1
Louisiana	4.3%	4.3%	4.3%	0.0
Maine	3.2%	3.3%	3.3%	-0.1
Maryland	4.3%	4.3%	3.6%	0.0
Massachusetts	4.8%	4.7%	4.3%	0.1
Michigan	5.0%	5.0%	5.3%	0.0
Minnesota	4.5%	4.4%	3.5%	0.1
Mississippi	3.7%	3.6%	3.9%	0.1
Missouri	3.9%	3.9%	4.0%	0.0
Montana	3.6%	3.6%	3.0%	0.0
Nebraska	3.1%	3.0%	2.9%	0.1
Nevada	5.3%	5.3%	5.4%	0.0
New Hampshire	3.2%	3.2%	3.1%	0.0
New Jersey	5.1%	5.2%	5.0%	-0.1
New Mexico	4.7%	4.5%	4.1%	0.2
New York	4.6%	4.6%	4.1%	0.0
North Carolina	3.8%	3.8%	3.8%	0.0
North Dakota	2.6%	2.6%	2.6%	0.0
Ohio	4.2%	4.3%	4.9%	-0.1
Oklahoma	3.9%	3.9%	3.1%	0.0
Oregon	5.2%	5.2%	4.9%	0.0
Pennsylvania	4.2%	4.3%	4.1%	-0.1
Rhode Island	4.6%	4.5%	4.5%	0.1
South Carolina	5.0%	4.9%	4.1%	0.1
South Dakota	2.3%	2.2%	2.0%	0.1
Tennessee	3.6%	3.5%	3.5%	0.1
Texas	4.3%	4.3%	4.1%	0.0

Unemployment Rate by State
February 2026 - February 2025
Seasonally Adjusted

State	February 2026 (p)	January 2026	February 2025	Over-the-Month Change
Utah	3.8%	3.8%	3.4%	0.0
Vermont	2.6%	2.7%	2.6%	-0.1
Virginia	3.7%	3.7%	3.2%	0.0
Washington	5.1%	5.0%	4.4%	0.1
West Virginia	4.7%	4.6%	3.8%	0.1
Wisconsin	3.4%	3.3%	3.3%	0.1
Wyoming	3.6%	3.6%	3.2%	0.0

Source: U.S. Department of Labor, Bureau of Labor Statistics, released April 22, 2026

Over-the-Year
Change

-0.3
0.1
0.4
0.6
0.0
-0.4
1.0
1.1
0.6
1.0
0.2
-0.3
0.0
0.3
-0.5
-0.1
0.1
-0.6
0.0
-0.1
0.7
0.5
-0.3
1.0
-0.2
-0.1
0.6
0.2
-0.1
0.1
0.1
0.6
0.5
0.0
0.0
-0.7
0.8
0.3
0.1
0.1
0.9
0.3
0.1
0.2

Over-the-Year
Change

0.4
0.0
0.5
0.7
0.9
0.1
0.4

Unemployment Rate by State
February 2026 - February 2025
Seasonally Adjusted
Ranked by Current Month Unemployment Rate

Ranking	State	February 2026 (p)	January 2026	February 2025	Over-the-Month Change
1	Hawaii	2.3	2.2	2.6	0.1
1	South Dakota	2.3	2.2	2.0	0.1
3	North Dakota	2.6	2.6	2.6	0.0
3	Vermont	2.6	2.7	2.6	-0.1
5	Alabama	2.7	2.7	3.0	0.0
6	Nebraska	3.1	3.0	2.9	0.1
7	Maine	3.2	3.3	3.3	-0.1
7	New Hampshire	3.2	3.2	3.1	0.0
9	Indiana	3.3	3.4	3.8	-0.1
10	Iowa	3.4	3.4	3.5	0.0
10	Wisconsin	3.4	3.3	3.3	0.1
12	Georgia	3.6	3.5	3.4	0.1
12	Montana	3.6	3.6	3.0	0.0
12	Tennessee	3.6	3.5	3.5	0.1
12	Wyoming	3.6	3.6	3.2	0.0
16	Idaho	3.7	3.7	3.7	0.0
16	Mississippi	3.7	3.6	3.9	0.1
16	Virginia	3.7	3.7	3.2	0.0
19	North Carolina	3.8	3.8	3.8	0.0
19	Utah	3.8	3.8	3.4	0.0
21	Kansas	3.9	3.9	3.8	0.0
21	Missouri	3.9	3.9	4.0	0.0
21	Oklahoma	3.9	3.9	3.1	0.0
21	Colorado	3.9	3.9	4.3	0.0
25	Kentucky	4.2	4.3	4.8	-0.1
25	Ohio	4.2	4.3	4.9	-0.1
25	Pennsylvania	4.2	4.3	4.1	-0.1
28	Louisiana	4.3	4.3	4.3	0.0
28	Maryland	4.3	4.3	3.6	0.0
28	Texas	4.3	4.3	4.1	0.0
31	Arkansas	4.4	4.4	3.8	0.0
32	Minnesota	4.5	4.4	3.5	0.1
33	Florida	4.6	4.5	3.6	0.1
33	New York	4.6	4.6	4.1	0.0
33	Arizona	4.6	4.5	4.2	0.1
33	Rhode Island	4.6	4.5	4.5	0.1
37	Alaska	4.7	4.8	4.6	-0.1
37	New Mexico	4.7	4.5	4.1	0.2
37	West Virginia	4.7	4.6	3.8	0.1
37	Connecticut	4.7	4.5	3.7	0.2
41	Massachusetts	4.8	4.7	4.3	0.1
42	Illinois	5.0	4.9	4.7	0.1
42	Michigan	5.0	5.0	5.3	0.0
42	South Carolina	5.0	4.9	4.1	0.1

Unemployment Rate by State
 February 2026 - February 2025
 Seasonally Adjusted
 Ranked by Current Month Unemployment Rate

Ranking	State	February 2026 (p)	January 2026	February 2025	Over-the-Month Change
45	New Jersey	5.1	5.2	5.0	-0.1
45	Washington	5.1	5.0	4.4	0.1
47	Oregon	5.2	5.2	4.9	0.0
48	Nevada	5.3	5.3	5.4	0.0
49	Delaware	5.4	5.4	4.3	0.0
49	California	5.4	5.4	5.4	0.0
51	District of Columbia	6.5	6.7	5.9	-0.2

Source: U.S. Department of Labor, Bureau of Labor Statistics, released April 22, 2026

Over-the-Year
Change

-0.3
0.3
0.0
0.0
-0.3
0.2
-0.1
0.1
-0.5
-0.1
0.1
0.2
0.6
0.1
0.4
0.0
-0.2
0.5
0.0
0.4
0.1
-0.1
0.8
-0.4
-0.6
-0.7
0.1
0.0
0.7
0.2
0.6
1.0
1.0
0.5
0.4
0.1
0.1
0.6
0.9
1.0
0.5
0.3
-0.3
0.9

Over-the-Year
Change

0.1
0.7
0.3
-0.1
1.1
0.0
0.6

NONAGRICULTURAL EMPLOYMENT BY STATE
February 2026 - February 2025
Seasonally Adjusted

State	February 2026 (p)	January 2026	February 2025	Over-the-Month Change		Over-the-Ye Level
				Level	Rate (%)	
Alabama	2,202,700	2,202,900	2,195,800	-200	*	6,900
Alaska	337,200	337,200	337,800	0	0.0	-600
Arizona	3,273,300	3,262,300	3,273,600	11,000	0.3	-300
Arkansas	1,345,800	1,345,900	1,336,700	-100	*	9,100
California	18,124,400	18,144,300	18,003,900	-19,900	-0.1	120,500
Colorado	2,953,500	2,960,700	2,962,600	-7,200	-0.2	-9,100
Connecticut	1,717,000	1,721,200	1,716,000	-4,200	-0.2	1,000
Delaware	495,000	495,400	495,700	-400	-0.1	-700
District of Columbia	720,000	720,100	762,200	-100	*	-42,200
Florida	9,969,200	9,967,400	10,005,900	1,800	*	-36,700
Georgia	4,977,200	4,981,400	4,983,000	-4,200	-0.1	-5,800
Hawaii	643,700	643,300	641,600	400	0.1	2,100
Idaho	875,900	878,700	871,300	-2,800	-0.3	4,600
Illinois	6,137,200	6,155,000	6,157,100	-17,800	-0.3	-19,900
Indiana	3,254,600	3,251,000	3,267,300	3,600	0.1	-12,700
Iowa	1,576,400	1,580,800	1,595,600	-4,400	-0.3	-19,200
Kansas	1,461,800	1,465,600	1,460,700	-3,800	-0.3	1,100
Kentucky	2,032,000	2,033,000	2,034,500	-1,000	*	-2,500
Louisiana	2,000,900	1,998,200	2,002,500	2,700	0.1	-1,600
Maine	661,300	660,700	660,200	600	0.1	1,100
Maryland	2,789,400	2,794,900	2,842,100	-5,500	-0.2	-52,700
Massachusetts	3,700,500	3,707,700	3,717,500	-7,200	-0.2	-17,000
Michigan	4,470,000	4,475,200	4,483,300	-5,200	-0.1	-13,300
Minnesota	3,027,300	3,033,400	3,021,900	-6,100	-0.2	5,400
Mississippi	1,191,900	1,191,000	1,192,700	900	0.1	-800
Missouri	2,986,100	2,994,700	2,984,600	-8,600	-0.3	1,500
Montana	525,800	526,300	523,700	-500	-0.1	2,100
Nebraska	1,053,400	1,059,900	1,058,700	-6,500	-0.6	-5,300
Nevada	1,605,200	1,603,700	1,570,700	1,500	0.1	34,500
New Hampshire	698,700	698,400	702,900	300	*	-4,200
New Jersey	4,373,700	4,384,000	4,377,300	-10,300	-0.2	-3,600
New Mexico	893,500	890,800	893,000	2,700	0.3	500
New York	9,978,600	10,000,600	9,968,700	-22,000	-0.2	9,900
North Carolina	5,069,400	5,072,000	5,033,100	-2,600	-0.1	36,300
North Dakota	448,000	446,900	447,400	1,100	0.2	600
Ohio	5,668,500	5,673,900	5,663,600	-5,400	-0.1	4,900
Oklahoma	1,786,400	1,786,700	1,791,600	-300	*	-5,200
Oregon	1,968,700	1,974,100	1,986,600	-5,400	-0.3	-17,900
Pennsylvania	6,178,600	6,197,600	6,159,800	-19,000	-0.3	18,800
Rhode Island	513,700	514,700	515,500	-1,000	-0.2	-1,800
South Carolina	2,398,100	2,403,200	2,377,900	-5,100	-0.2	20,200
South Dakota	470,600	470,000	468,900	600	0.1	1,700
Tennessee	3,366,700	3,375,900	3,373,100	-9,200	-0.3	-6,400

NONAGRICULTURAL EMPLOYMENT BY STATE
February 2026 - February 2025
Seasonally Adjusted

State	February 2026 (p)	January 2026	February 2025	Over-the-Month Change		Over-the-Year
				Level	Rate (%)	Level
Texas	14,354,600	14,363,100	14,280,800	-8,500	-0.1	73,800
Utah	1,774,100	1,773,900	1,760,600	200	*	13,500
Vermont	311,700	311,800	312,600	-100	*	-900
Virginia	4,238,400	4,248,000	4,277,000	-9,600	-0.2	-38,600
Washington	3,638,300	3,639,300	3,631,100	-1,000	*	7,200
West Virginia	715,400	716,900	718,100	-1,500	-0.2	-2,700
Wisconsin	3,019,900	3,030,400	3,040,100	-10,500	-0.3	-20,200
Wyoming	294,300	293,200	294,800	1,100	0.4	-500

* = less than 0.1 percent

p = preliminary

Source: U.S. Department of Labor, Bureau of Labor Statistics, released April 22, 2026

Year Change
Rate (%)

0.3
-0.2
*
0.7
0.7
-0.3
0.1
-0.1
-5.5
-0.4
-0.1
0.3
0.5
-0.3
-0.4
-1.2
0.1
-0.1
-0.1
0.2
-1.9
-0.5
-0.3
0.2
-0.1
0.1
0.4
-0.5
2.2
-0.6
-0.1
0.1
0.1
0.7
0.1
0.1
-0.3
-0.9
0.3
-0.3
0.8
0.4
-0.2

Year Change

Rate (%)

0.5

0.8

-0.3

-0.9

0.2

-0.4

-0.7

-0.2

NONAGRICULTURAL EMPLOYMENT BY STATE
February 2026 - February 2025
Ranked by Over-the-Year Growth Rate
Seasonally Adjusted

Rank	State	February 2026 (p)	January 2026	February 2025	Over-the-Month		Over-th Cha Level
					Level	Rate (%)	
1	Nevada	1,605,200	1,603,700	1,570,700	1,500	0.1	34,500
2	South Carolina	2,398,100	2,403,200	2,377,900	-5,100	-0.2	20,200
2	Utah	1,774,100	1,773,900	1,760,600	200	*	13,500
4	Arkansas	1,345,800	1,345,900	1,336,700	-100	*	9,100
4	California	18,124,400	18,144,300	18,003,900	-19,900	-0.1	120,500
4	North Carolina	5,069,400	5,072,000	5,033,100	-2,600	-0.1	36,300
7	Idaho	875,900	878,700	871,300	-2,800	-0.3	4,600
7	Texas	14,354,600	14,363,100	14,280,800	-8,500	-0.1	73,800
9	Montana	525,800	526,300	523,700	-500	-0.1	2,100
9	South Dakota	470,600	470,000	468,900	600	0.1	1,700
11	Alabama	2,202,700	2,202,900	2,195,800	-200	*	6,900
11	Hawaii	643,700	643,300	641,600	400	0.1	2,100
11	Pennsylvania	6,178,600	6,197,600	6,159,800	-19,000	-0.3	18,800
14	Maine	661,300	660,700	660,200	600	0.1	1,100
14	Minnesota	3,027,300	3,033,400	3,021,900	-6,100	-0.2	5,400
14	Washington	3,638,300	3,639,300	3,631,100	-1,000	*	7,200
17	Connecticut	1,717,000	1,721,200	1,716,000	-4,200	-0.2	1,000
17	Kansas	1,461,800	1,465,600	1,460,700	-3,800	-0.3	1,100
17	Missouri	2,986,100	2,994,700	2,984,600	-8,600	-0.3	1,500
17	New Mexico	893,500	890,800	893,000	2,700	0.3	500
17	New York	9,978,600	10,000,600	9,968,700	-22,000	-0.2	9,900
17	North Dakota	448,000	446,900	447,400	1,100	0.2	600
17	Ohio	5,668,500	5,673,900	5,663,600	-5,400	-0.1	4,900
24	Arizona	3,273,300	3,262,300	3,273,600	11,000	0.3	-300
25	Delaware	495,000	495,400	495,700	-400	-0.1	-700
25	Georgia	4,977,200	4,981,400	4,983,000	-4,200	-0.1	-5,800
25	Kentucky	2,032,000	2,033,000	2,034,500	-1,000	*	-2,500
25	Louisiana	2,000,900	1,998,200	2,002,500	2,700	0.1	-1,600
25	Mississippi	1,191,900	1,191,000	1,192,700	900	0.1	-800
25	New Jersey	4,373,700	4,384,000	4,377,300	-10,300	-0.2	-3,600
31	Alaska	337,200	337,200	337,800	0	0.0	-600
31	Tennessee	3,366,700	3,375,900	3,373,100	-9,200	-0.3	-6,400
31	Wyoming	294,300	293,200	294,800	1,100	0.4	-500
34	Colorado	2,953,500	2,960,700	2,962,600	-7,200	-0.2	-9,100
34	Illinois	6,137,200	6,155,000	6,157,100	-17,800	-0.3	-19,900
34	Michigan	4,470,000	4,475,200	4,483,300	-5,200	-0.1	-13,300
34	Oklahoma	1,786,400	1,786,700	1,791,600	-300	*	-5,200
34	Rhode Island	513,700	514,700	515,500	-1,000	-0.2	-1,800
34	Vermont	311,700	311,800	312,600	-100	*	-900
40	Florida	9,969,200	9,967,400	10,005,900	1,800	*	-36,700
40	Indiana	3,254,600	3,251,000	3,267,300	3,600	0.1	-12,700

NONAGRICULTURAL EMPLOYMENT BY STATE
February 2026 - February 2025
Ranked by Over-the-Year Growth Rate
Seasonally Adjusted

Rank	State	February 2026 (p)	January 2026	February 2025	Over-the-Month		Over-th Cha Level
					Level	Change Rate (%)	
40	West Virginia	715,400	716,900	718,100	-1,500	-0.2	-2,700
43	Massachusetts	3,700,500	3,707,700	3,717,500	-7,200	-0.2	-17,000
43	Nebraska	1,053,400	1,059,900	1,058,700	-6,500	-0.6	-5,300
45	New Hampshire	698,700	698,400	702,900	300	*	-4,200
46	Wisconsin	3,019,900	3,030,400	3,040,100	-10,500	-0.3	-20,200
47	Oregon	1,968,700	1,974,100	1,986,600	-5,400	-0.3	-17,900
47	Virginia	4,238,400	4,248,000	4,277,000	-9,600	-0.2	-38,600
49	Iowa	1,576,400	1,580,800	1,595,600	-4,400	-0.3	-19,200
50	Maryland	2,789,400	2,794,900	2,842,100	-5,500	-0.2	-52,700
51	District of Columbia	720,000	720,100	762,200	-100	*	-42,200

* = less than 0.1 percent

p = preliminary

10 Largest States are Bold

Source: U.S. Department of Labor, Bureau of Labor Statistics, released April 22, 2026

e-Year
nge
Rate (%)

2.2
0.8
0.8
0.7
0.7
0.7
0.5
0.5
0.4
0.4
0.3
0.3
0.3
0.2
0.2
0.2
0.1
0.1
0.1
0.1
0.1
0.1
0.1
*
-0.1
-0.1
-0.1
-0.1
-0.1
-0.1
-0.2
-0.2
-0.2
-0.3
-0.3
-0.3
-0.3
-0.3
-0.3
-0.4
-0.4

e-Year

nge

Rate (%)

-0.4

-0.5

-0.5

-0.6

-0.7

-0.9

-0.9

-1.2

-1.9

-5.5

NONAGRICULTURAL EMPLOYMENT BY STATE
February 2026 - February 2025
Ranked by Over-the-Year Change in Level
Seasonally Adjusted

Rank	State	February 2026 (p)	January 2026	February 2025	Over-the-Month Change		Over-th Cha Level
					Level	Rate (%)	
1	California	18,124,400	18,144,300	18,003,900	-19,900	-0.1	120,500
2	Texas	14,354,600	14,363,100	14,280,800	-8,500	-0.1	73,800
3	North Carolina	5,069,400	5,072,000	5,033,100	-2,600	-0.1	36,300
4	Nevada	1,605,200	1,603,700	1,570,700	1,500	0.1	34,500
5	South Carolina	2,398,100	2,403,200	2,377,900	-5,100	-0.2	20,200
6	Pennsylvania	6,178,600	6,197,600	6,159,800	-19,000	-0.3	18,800
7	Utah	1,774,100	1,773,900	1,760,600	200	*	13,500
8	New York	9,978,600	10,000,600	9,968,700	-22,000	-0.2	9,900
9	Arkansas	1,345,800	1,345,900	1,336,700	-100	*	9,100
10	Washington	3,638,300	3,639,300	3,631,100	-1,000	*	7,200
11	Alabama	2,202,700	2,202,900	2,195,800	-200	*	6,900
12	Minnesota	3,027,300	3,033,400	3,021,900	-6,100	-0.2	5,400
13	Ohio	5,668,500	5,673,900	5,663,600	-5,400	-0.1	4,900
14	Idaho	875,900	878,700	871,300	-2,800	-0.3	4,600
15	Hawaii	643,700	643,300	641,600	400	0.1	2,100
16	Montana	525,800	526,300	523,700	-500	-0.1	2,100
17	South Dakota	470,600	470,000	468,900	600	0.1	1,700
18	Missouri	2,986,100	2,994,700	2,984,600	-8,600	-0.3	1,500
19	Kansas	1,461,800	1,465,600	1,460,700	-3,800	-0.3	1,100
19	Maine	661,300	660,700	660,200	600	0.1	1,100
21	Connecticut	1,717,000	1,721,200	1,716,000	-4,200	-0.2	1,000
22	North Dakota	448,000	446,900	447,400	1,100	0.2	600
23	New Mexico	893,500	890,800	893,000	2,700	0.3	500
24	Arizona	3,273,300	3,262,300	3,273,600	11,000	0.3	-300
25	Wyoming	294,300	293,200	294,800	1,100	0.4	-500
26	Alaska	337,200	337,200	337,800	0	0.0	-600
27	Delaware	495,000	495,400	495,700	-400	-0.1	-700
28	Mississippi	1,191,900	1,191,000	1,192,700	900	0.1	-800
29	Vermont	311,700	311,800	312,600	-100	*	-900
30	Louisiana	2,000,900	1,998,200	2,002,500	2,700	0.1	-1,600
31	Rhode Island	513,700	514,700	515,500	-1,000	-0.2	-1,800
32	Kentucky	2,032,000	2,033,000	2,034,500	-1,000	*	-2,500
33	West Virginia	715,400	716,900	718,100	-1,500	-0.2	-2,700
34	New Jersey	4,373,700	4,384,000	4,377,300	-10,300	-0.2	-3,600
35	New Hampshire	698,700	698,400	702,900	300	*	-4,200
36	Oklahoma	1,786,400	1,786,700	1,791,600	-300	*	-5,200
37	Nebraska	1,053,400	1,059,900	1,058,700	-6,500	-0.6	-5,300
38	Georgia	4,977,200	4,981,400	4,983,000	-4,200	-0.1	-5,800
39	Tennessee	3,366,700	3,375,900	3,373,100	-9,200	-0.3	-6,400
40	Colorado	2,953,500	2,960,700	2,962,600	-7,200	-0.2	-9,100
41	Indiana	3,254,600	3,251,000	3,267,300	3,600	0.1	-12,700

NONAGRICULTURAL EMPLOYMENT BY STATE
February 2026 - February 2025
Ranked by Over-the-Year Change in Level
Seasonally Adjusted

Rank	State	February 2026 (p)	January 2026	February 2025	Over-the-Month Change		Over-th Cha Level
					Level	Rate (%)	
42	Michigan	4,470,000	4,475,200	4,483,300	-5,200	-0.1	-13,300
43	Massachusetts	3,700,500	3,707,700	3,717,500	-7,200	-0.2	-17,000
44	Oregon	1,968,700	1,974,100	1,986,600	-5,400	-0.3	-17,900
45	Iowa	1,576,400	1,580,800	1,595,600	-4,400	-0.3	-19,200
46	Illinois	6,137,200	6,155,000	6,157,100	-17,800	-0.3	-19,900
47	Wisconsin	3,019,900	3,030,400	3,040,100	-10,500	-0.3	-20,200
48	Florida	9,969,200	9,967,400	10,005,900	1,800	*	-36,700
49	Virginia	4,238,400	4,248,000	4,277,000	-9,600	-0.2	-38,600
50	District of Columbia	720,000	720,100	762,200	-100	*	-42,200
51	Maryland	2,789,400	2,794,900	2,842,100	-5,500	-0.2	-52,700

* = less than 0.1 percent

p = preliminary

10 Largest States are Bold

Source: U.S. Department of Labor, Bureau of Labor Statistics, released April 22, 2026

e-Year

nge

Rate (%)

0.7
0.5
0.7
2.2
0.8
0.3
0.8
0.1
0.7
0.2
0.3
0.2
0.1
0.5
0.3
0.4
0.4
0.1
0.1
0.2
0.1
0.1
0.1
*
-0.2
-0.2
-0.1
-0.1
-0.3
-0.1
-0.3
-0.1
-0.4
-0.1
-0.6
-0.3
-0.5
-0.1
-0.2
-0.3
-0.4

e-Year

nge

Rate (%)

-0.3

-0.5

-0.9

-1.2

-0.3

-0.7

-0.4

-0.9

-5.5

-1.9

NONAGRICULTURAL EMPLOYMENT BY STATE
February 2026 - February 2025
Ranked by Over-the-Month Growth Rate
Seasonally Adjusted

Rank	State	February 2026 (p)	January 2026	February 2025	Over-the-Month Change		Over-th Cha Level
					Level	Rate (%)	
1	Wyoming	294,300	293,200	294,800	1,100	0.4	-500
2	Arizona	3,273,300	3,262,300	3,273,600	11,000	0.3	-300
2	New Mexico	893,500	890,800	893,000	2,700	0.3	500
4	North Dakota	448,000	446,900	447,400	1,100	0.2	600
5	Hawaii	643,700	643,300	641,600	400	0.1	2,100
5	Indiana	3,254,600	3,251,000	3,267,300	3,600	0.1	-12,700
5	Louisiana	2,000,900	1,998,200	2,002,500	2,700	0.1	-1,600
5	Maine	661,300	660,700	660,200	600	0.1	1,100
5	Mississippi	1,191,900	1,191,000	1,192,700	900	0.1	-800
5	Nevada	1,605,200	1,603,700	1,570,700	1,500	0.1	34,500
5	South Dakota	470,600	470,000	468,900	600	0.1	1,700
12	Florida	9,969,200	9,967,400	10,005,900	1,800	*	-36,700
12	New Hampshire	698,700	698,400	702,900	300	*	-4,200
12	Utah	1,774,100	1,773,900	1,760,600	200	*	13,500
15	Alaska	337,200	337,200	337,800	0	0.0	-600
16	Alabama	2,202,700	2,202,900	2,195,800	-200	*	6,900
16	Arkansas	1,345,800	1,345,900	1,336,700	-100	*	9,100
16	District of Columbia	720,000	720,100	762,200	-100	*	-42,200
16	Kentucky	2,032,000	2,033,000	2,034,500	-1,000	*	-2,500
16	Oklahoma	1,786,400	1,786,700	1,791,600	-300	*	-5,200
16	Vermont	311,700	311,800	312,600	-100	*	-900
16	Washington	3,638,300	3,639,300	3,631,100	-1,000	*	7,200
23	California	18,124,400	18,144,300	18,003,900	-19,900	-0.1	120,500
23	Delaware	495,000	495,400	495,700	-400	-0.1	-700
23	Georgia	4,977,200	4,981,400	4,983,000	-4,200	-0.1	-5,800
23	Michigan	4,470,000	4,475,200	4,483,300	-5,200	-0.1	-13,300
23	Montana	525,800	526,300	523,700	-500	-0.1	2,100
23	North Carolina	5,069,400	5,072,000	5,033,100	-2,600	-0.1	36,300
23	Ohio	5,668,500	5,673,900	5,663,600	-5,400	-0.1	4,900
23	Texas	14,354,600	14,363,100	14,280,800	-8,500	-0.1	73,800
31	Colorado	2,953,500	2,960,700	2,962,600	-7,200	-0.2	-9,100
31	Connecticut	1,717,000	1,721,200	1,716,000	-4,200	-0.2	1,000
31	Maryland	2,789,400	2,794,900	2,842,100	-5,500	-0.2	-52,700
31	Massachusetts	3,700,500	3,707,700	3,717,500	-7,200	-0.2	-17,000
31	Minnesota	3,027,300	3,033,400	3,021,900	-6,100	-0.2	5,400
31	New Jersey	4,373,700	4,384,000	4,377,300	-10,300	-0.2	-3,600
31	New York	9,978,600	10,000,600	9,968,700	-22,000	-0.2	9,900
31	Rhode Island	513,700	514,700	515,500	-1,000	-0.2	-1,800
31	South Carolina	2,398,100	2,403,200	2,377,900	-5,100	-0.2	20,200
31	Virginia	4,238,400	4,248,000	4,277,000	-9,600	-0.2	-38,600
31	West Virginia	715,400	716,900	718,100	-1,500	-0.2	-2,700

NONAGRICULTURAL EMPLOYMENT BY STATE
February 2026 - February 2025
Ranked by Over-the-Month Growth Rate
Seasonally Adjusted

Rank	State	February 2026 (p)	January 2026	February 2025	Over-the-Month Change		Over-th Cha Level
					Level	Rate (%)	
42	Idaho	875,900	878,700	871,300	-2,800	-0.3	4,600
42	Illinois	6,137,200	6,155,000	6,157,100	-17,800	-0.3	-19,900
42	Iowa	1,576,400	1,580,800	1,595,600	-4,400	-0.3	-19,200
42	Kansas	1,461,800	1,465,600	1,460,700	-3,800	-0.3	1,100
42	Missouri	2,986,100	2,994,700	2,984,600	-8,600	-0.3	1,500
42	Oregon	1,968,700	1,974,100	1,986,600	-5,400	-0.3	-17,900
42	Pennsylvania	6,178,600	6,197,600	6,159,800	-19,000	-0.3	18,800
42	Tennessee	3,366,700	3,375,900	3,373,100	-9,200	-0.3	-6,400
42	Wisconsin	3,019,900	3,030,400	3,040,100	-10,500	-0.3	-20,200
51	Nebraska	1,053,400	1,059,900	1,058,700	-6,500	-0.6	-5,300

* = less than 0.1 percent

p = preliminary

10 Largest States are Bold

Source: U.S. Department of Labor, Bureau of Labor Statistics, released April 22, 2026

e-Year
nge
Rate (%)

-0.2
*
0.1
0.1
0.3
-0.4
-0.1
0.2
-0.1
2.2
0.4
-0.4
-0.6
0.8
-0.2
0.3
0.7
-5.5
-0.1
-0.3
-0.3
0.2
0.7
-0.1
-0.1
-0.3
0.4
0.7
0.1
0.5
-0.3
0.1
-1.9
-0.5
0.2
-0.1
0.1
-0.3
0.8
-0.9
-0.4

e-Year

nge

Rate (%)

0.5

-0.3

-1.2

0.1

0.1

-0.9

0.3

-0.2

-0.7

-0.5

NONAGRICULTURAL EMPLOYMENT BY STATE
February 2026 - February 2025
Ranked by Over-the-Month Change in Level
Seasonally Adjusted

Rank	State	February 2026 (p)	January 2026	February 2025	Over-the-Month Change		Over-th Cha Level
					Level	Rate (%)	
1	Arizona	3,273,300	3,262,300	3,273,600	11,000	0.3	-300
2	Indiana	3,254,600	3,251,000	3,267,300	3,600	0.1	-12,700
3	Louisiana	2,000,900	1,998,200	2,002,500	2,700	0.1	-1,600
3	New Mexico	893,500	890,800	893,000	2,700	0.3	500
5	Florida	9,969,200	9,967,400	10,005,900	1,800	*	-36,700
6	Nevada	1,605,200	1,603,700	1,570,700	1,500	0.1	34,500
7	North Dakota	448,000	446,900	447,400	1,100	0.2	600
7	Wyoming	294,300	293,200	294,800	1,100	0.4	-500
9	Mississippi	1,191,900	1,191,000	1,192,700	900	0.1	-800
10	Maine	661,300	660,700	660,200	600	0.1	1,100
10	South Dakota	470,600	470,000	468,900	600	0.1	1,700
12	Hawaii	643,700	643,300	641,600	400	0.1	2,100
13	New Hampshire	698,700	698,400	702,900	300	*	-4,200
14	Utah	1,774,100	1,773,900	1,760,600	200	*	13,500
15	Alaska	337,200	337,200	337,800	0	0.0	-600
16	Arkansas	1,345,800	1,345,900	1,336,700	-100	*	9,100
16	District of Columbia	720,000	720,100	762,200	-100	*	-42,200
16	Vermont	311,700	311,800	312,600	-100	*	-900
19	Alabama	2,202,700	2,202,900	2,195,800	-200	*	6,900
20	Oklahoma	1,786,400	1,786,700	1,791,600	-300	*	-5,200
21	Delaware	495,000	495,400	495,700	-400	-0.1	-700
22	Montana	525,800	526,300	523,700	-500	-0.1	2,100
23	Kentucky	2,032,000	2,033,000	2,034,500	-1,000	*	-2,500
23	Rhode Island	513,700	514,700	515,500	-1,000	-0.2	-1,800
23	Washington	3,638,300	3,639,300	3,631,100	-1,000	*	7,200
26	West Virginia	715,400	716,900	718,100	-1,500	-0.2	-2,700
27	North Carolina	5,069,400	5,072,000	5,033,100	-2,600	-0.1	36,300
28	Idaho	875,900	878,700	871,300	-2,800	-0.3	4,600
29	Kansas	1,461,800	1,465,600	1,460,700	-3,800	-0.3	1,100
30	Connecticut	1,717,000	1,721,200	1,716,000	-4,200	-0.2	1,000
30	Georgia	4,977,200	4,981,400	4,983,000	-4,200	-0.1	-5,800
32	Iowa	1,576,400	1,580,800	1,595,600	-4,400	-0.3	-19,200
33	South Carolina	2,398,100	2,403,200	2,377,900	-5,100	-0.2	20,200
34	Michigan	4,470,000	4,475,200	4,483,300	-5,200	-0.1	-13,300
35	Ohio	5,668,500	5,673,900	5,663,600	-5,400	-0.1	4,900
35	Oregon	1,968,700	1,974,100	1,986,600	-5,400	-0.3	-17,900
37	Maryland	2,789,400	2,794,900	2,842,100	-5,500	-0.2	-52,700
38	Minnesota	3,027,300	3,033,400	3,021,900	-6,100	-0.2	5,400
39	Nebraska	1,053,400	1,059,900	1,058,700	-6,500	-0.6	-5,300
40	Colorado	2,953,500	2,960,700	2,962,600	-7,200	-0.2	-9,100
40	Massachusetts	3,700,500	3,707,700	3,717,500	-7,200	-0.2	-17,000

NONAGRICULTURAL EMPLOYMENT BY STATE
February 2026 - February 2025
Ranked by Over-the-Month Change in Level
Seasonally Adjusted

Rank	State	February 2026 (p)	January 2026	February 2025	Over-the-Month Change		Over-th Cha Level
					Level	Rate (%)	
42	Texas	14,354,600	14,363,100	14,280,800	-8,500	-0.1	73,800
43	Missouri	2,986,100	2,994,700	2,984,600	-8,600	-0.3	1,500
44	Tennessee	3,366,700	3,375,900	3,373,100	-9,200	-0.3	-6,400
45	Virginia	4,238,400	4,248,000	4,277,000	-9,600	-0.2	-38,600
46	New Jersey	4,373,700	4,384,000	4,377,300	-10,300	-0.2	-3,600
47	Wisconsin	3,019,900	3,030,400	3,040,100	-10,500	-0.3	-20,200
48	Illinois	6,137,200	6,155,000	6,157,100	-17,800	-0.3	-19,900
49	Pennsylvania	6,178,600	6,197,600	6,159,800	-19,000	-0.3	18,800
50	California	18,124,400	18,144,300	18,003,900	-19,900	-0.1	120,500
51	New York	9,978,600	10,000,600	9,968,700	-22,000	-0.2	9,900

* = less than 0.1 percent

p = preliminary

10 Largest States are Bold

Source: U.S. Department of Labor, Bureau of Labor Statistics, released April 22, 2026

e-Year
nge
Rate (%)

*
-0.4
-0.1
0.1
-0.4
2.2
0.1
-0.2
-0.1
0.2
0.4
0.3
-0.6
0.8
-0.2
0.7
-5.5
-0.3
0.3
-0.3
-0.1
0.4
-0.1
-0.3
0.2
-0.4
0.7
0.5
0.1
0.1
-0.1
-1.2
0.8
-0.3
0.1
-0.9
-1.9
0.2
-0.5
-0.3
-0.5

e-Year

nge

Rate (%)

0.5

0.1

-0.2

-0.9

-0.1

-0.7

-0.3

0.3

0.7

0.1

NEWS RELEASE

BUREAU OF LABOR STATISTICS
U. S. D E P A R T M E N T O F L A B O R



For release 10:00 a.m. (ET) Wednesday, April 22, 2026

USDL-26-0651

Technical information:

Employment: (202) 691-6559 • sminfo@bls.gov • www.bls.gov/sae
Unemployment: (202) 691-6392 • lausinfo@bls.gov • www.bls.gov/lau

Media contact: (202) 691-5902 • PressOffice@bls.gov

STATE EMPLOYMENT AND UNEMPLOYMENT — FEBRUARY 2026

Unemployment rates were higher in February in 1 state and stable in 49 states and the District of Columbia, the U.S. Bureau of Labor Statistics reported today. Thirteen states and the District had jobless rate increases from a year earlier, 2 states had decreases, and 35 states had little change. The national unemployment rate, 4.4 percent, changed little over the month but was 0.2 percentage point higher than in February 2025.

In February 2026, nonfarm payroll employment decreased in 2 states, increased in 1 state, and was essentially unchanged in 47 states and the District of Columbia. Over the year, nonfarm payroll employment decreased in 2 states and the District, increased in 2 states, and was essentially unchanged in 46 states.

This news release presents statistics from two monthly programs. The civilian labor force and unemployment data are modeled based largely on a survey of households. These data pertain to people by where they reside. The employment data are from an establishment survey that measures nonfarm employment, hours, and earnings by industry. These data pertain to jobs on payrolls defined by where the establishments are located. For more information about the concepts and statistical methodologies used by these two programs, see the Technical Note.

Unemployment

Hawaii and South Dakota had the lowest jobless rates in February, 2.3 percent each. The District of Columbia had the highest unemployment rate, 6.5 percent. The next highest rates were in California and Delaware, 5.4 percent each. In total, 21 states had unemployment rates lower than the U.S. figure of 4.4 percent, 6 states and the District had higher rates, and 23 states had rates that were not appreciably different from that of the nation. (See tables A and 1 and map 1.)

In February, Florida had the only unemployment rate change (+0.1 percentage point). The remaining 49 states and the District of Columbia had jobless rates that were not notably different from those of a month earlier, though some had changes that were at least as large numerically as the significant change. (See table B.)

Thirteen states and the District of Columbia had unemployment rate increases from February 2025, the largest of which was in Delaware (+1.1 percentage points). The only over-the-year rate decreases occurred in Ohio (-0.7 percentage point) and Indiana (-0.5 point). Thirty-five states had jobless rates that were not notably different from those of a year earlier, though some had changes that were at least as large numerically as the significant changes. (See table C.)

Nonfarm Payroll Employment

In February 2026, nonfarm payroll employment decreased in 2 states, increased in 1 state, and was essentially unchanged in 47 states and the District of Columbia. Employment decreased in Illinois (-17,800, or -0.3 percent) and Nebraska (-6,500, or -0.6 percent). Employment increased in Arizona (+11,000, or +0.3 percent). (See tables D and 3.)

Over the year, nonfarm payroll employment decreased in 2 states and the District of Columbia, increased in 2 states, and was essentially unchanged in 46 states. Employment decreased in Maryland (-52,700, or -1.9 percent), the District (-42,200, or -5.5 percent), and Iowa (-19,200, or -1.2 percent). The job gains occurred in California (+120,500, or +0.7 percent) and Nevada (+34,500, or +2.2 percent). (See table E and map 2.)

The Metropolitan Area Employment and Unemployment news release for February is scheduled to be released on Wednesday, April 29, 2026, at 10:00 a.m. (ET). The State Employment and Unemployment news release for March is scheduled to be released on Wednesday, May 6, 2026, at 10:00 a.m. (ET).

Table A. States with unemployment rates significantly different from that of the U.S., February 2026, seasonally adjusted

State	Rate ^P
United States ¹	4.4
Alabama	2.7
California	5.4
Delaware	5.4
District of Columbia	6.5
Georgia	3.6
Hawaii	2.3
Idaho	3.7
Indiana	3.3
Iowa	3.4
Maine	3.2
Mississippi	3.7
Missouri	3.9
Montana	3.6
Nebraska	3.1
Nevada	5.3
New Hampshire	3.2
New Jersey	5.1
North Carolina	3.8
North Dakota	2.6
Oregon	5.2
South Dakota	2.3
Tennessee	3.6
Utah	3.8
Vermont	2.6
Virginia	3.7
Washington	5.1
Wisconsin	3.4
Wyoming	3.6

¹ Data are not preliminary.

^P = preliminary.

Table B. States with statistically significant unemployment rate changes from January 2026 to February 2026, seasonally adjusted

State	Rate		Over-the-month change ^P
	January 2026	February 2026 ^P	
Florida	4.5	4.6	0.1

^P = preliminary.

Table C. States with statistically significant unemployment rate changes from February 2025 to February 2026, seasonally adjusted

State	Rate		Over-the-year change ^P
	February 2025	February 2026 ^P	
Connecticut	3.7	4.7	1.0
Delaware	4.3	5.4	1.1
District of Columbia	5.9	6.5	.6
Florida	3.6	4.6	1.0
Indiana	3.8	3.3	-.5
Maryland	3.6	4.3	.7
Minnesota	3.5	4.5	1.0
Montana	3.0	3.6	.6
New Mexico	4.1	4.7	.6
New York	4.1	4.6	.5
Ohio	4.9	4.2	-.7
Oklahoma	3.1	3.9	.8
South Carolina	4.1	5.0	.9
Virginia	3.2	3.7	.5
Washington	4.4	5.1	.7
West Virginia	3.8	4.7	.9

^P = preliminary.

Table D. States with statistically significant employment changes from January 2026 to February 2026, seasonally adjusted

State	January 2026	February 2026 ^P	Over-the-month change ^P	
			Level	Percent
Arizona	3,262,300	3,273,300	11,000	0.3
Illinois	6,155,000	6,137,200	-17,800	-3
Nebraska	1,059,900	1,053,400	-6,500	-6

^P = preliminary.

Table E. States with statistically significant employment changes from February 2025 to February 2026, seasonally adjusted

State	February 2025	February 2026 ^P	Over-the-year change ^P	
			Level	Percent
California	18,003,900	18,124,400	120,500	0.7
District of Columbia	762,200	720,000	-42,200	-5.5
Iowa	1,595,600	1,576,400	-19,200	-1.2
Maryland	2,842,100	2,789,400	-52,700	-1.9
Nevada	1,570,700	1,605,200	34,500	2.2

^P = preliminary.

Technical Note

This news release presents civilian labor force and unemployment data for states and selected substate areas from the Local Area Unemployment Statistics (LAUS) program (tables 1 and 2). Also presented are nonfarm payroll employment estimates by state and industry supersector from the Current Employment Statistics (CES) program (tables 3 and 4). The LAUS and CES programs are both federal-state cooperative endeavors.

Civilian labor force and unemployment—from the LAUS program

Definitions. The civilian labor force and unemployment data are based on the same concepts and definitions as those used for the official national estimates obtained from the Current Population Survey (CPS), a sample survey of households that is conducted for the Bureau of Labor Statistics (BLS) by the U.S. Census Bureau. The LAUS program measures employed people and unemployed people on a place-of-residence basis. The universe for each is the civilian noninstitutional population 16 years of age and older. Employed people are those who did any work at all for pay or profit in the reference week (typically the week including the 12th of the month) or worked 15 hours or more without pay in a family business or farm, plus those not working who had a job from which they were temporarily absent, whether or not paid, for such reasons as bad weather, labor-management dispute, illness, or vacation.

Unemployed people are those who were not employed during the reference week (based on the definition above), had actively looked for a job sometime in the 4-week period ending with the reference week, and were currently available for work; people on layoff expecting recall need not be looking for work to be counted as unemployed. The civilian labor force is the sum of employed and unemployed people. The unemployment rate is the number of unemployed as a percent of the civilian labor force.

Method of estimation. Estimates for 48 states, the District of Columbia, the Los Angeles-Long Beach-Glendale metropolitan division, New York City, and the balances of California and New York State are produced using time-series models. This method, which underwent substantial enhancement at the beginning of 2021, utilizes data from several sources, including the CPS, the CES, and state unemployment insurance (UI) programs. Estimates for the state of California are derived by summing the estimates for the Los Angeles-Long Beach-Glendale metropolitan division and the balance of California. Similarly, estimates for New York State are derived by summing the estimates for New York City and the balance of New York State. Estimates for five additional substate areas (the Cleveland, Detroit-Warren-Dearborn, and Seattle-Tacoma-Bellevue metropolitan areas and the Chicago-Naperville-Schaumburg and Miami-Miami Beach-Kendall metropolitan divisions) and their respective balances of state are produced using a similar model-based approach. The small number of areas and divisions selected for LAUS time-series modeling reflect the delineations per U.S. Office of Management and Budget Bulletin No. 23-01.

Each month, estimates for the nine census divisions first are modeled using inputs from the CPS only and controlled to the national totals. State estimates then are controlled to their respective census division totals. Substate and balance-of-state estimates for the five areas noted above also are controlled to their respective state totals. This tiered process of controlling model-based estimates to the U.S. totals is called real-time benchmarking. Estimates for Puerto Rico are derived from a monthly household survey similar to the CPS. A more detailed description of the estimation procedures is available from BLS upon request.

Annual revisions. Civilian labor force and unemployment data for prior years reflect adjustments made after the end of each year. The adjusted estimates reflect updated population data from the U.S. Census Bureau, any revisions in the other data sources, and model re-estimation. In most years, historical data for the most recent five years are revised near the beginning of each calendar year, prior to the release of January estimates. With the implementation of synthetic intercensal population controls in 2025 to smooth decennial discontinuities, historical data were re-estimated back to the series beginnings in 1976, 1990, or 1994. For more information, see www.bls.gov/lau/geography-and-data-changes-in-2025.htm.

Seasonal adjustment. The LAUS models decompose the estimates of employed and unemployed people into trend, seasonal, and irregular components. The benchmarked signals of employed and unemployed people first are adjusted using an X-11 type of seasonal adjustment filter. The adjusted data then are smoothed using a Reproducing Kernel Hilbert Space (RKHS) filter. The smoothed-seasonally adjusted estimates of employed and unemployed people are summed to derive the civilian labor force, and the unemployment rate then is calculated as the unemployed percent of the civilian labor force. The resulting smoothed-seasonally adjusted unemployment rate estimates are analyzed in this news release and published on the BLS website.

During estimation for the current year, the smoothed-seasonally adjusted estimates for a given month are created using an asymmetric filter that incorporates information from previous observations only. For annual revisions, historical data are smoothed using a two-sided filter.

Employment—from the CES program

Definitions. Employment data refer to people on establishment payrolls who receive pay for any part of the pay period that includes the 12th of the month. People are counted at their place of work rather than at their place of residence; those appearing on more than one payroll are counted on each payroll. Industries are classified on the basis of their principal activity in accordance with the 2022 version of the North American Industry Classification System.

Method of estimation. CES State and Area employment data are produced using several estimation procedures. Where possible, these data are produced using a "weighted link

relative" estimation technique in which a ratio of current month weighted employment to that of the previous-month weighted employment is computed from a sample of establishments reporting for both months. The estimates of employment for the current month are then obtained by multiplying these ratios by the previous month's employment estimates. The weighted link relative technique is utilized for data series where the sample size meets certain statistical criteria. For some employment series, the estimates are produced with a model that uses direct sample estimates (described above) combined with other regressors to compensate for smaller sample sizes.

Annual revisions. Employment estimates are adjusted annually to a complete count of jobs, called benchmarks, derived principally from tax reports that are submitted by employers who are covered under state unemployment insurance (UI) laws. The benchmark information is used to adjust the monthly estimates between the new benchmark and the preceding one and to establish the level of employment for the new benchmark month. Thus, the benchmarking process establishes the level of employment, and the sample is used to measure the month-to-month changes in the level for the subsequent months. Information on recent benchmark revisions is available online at www.bls.gov/web/laus/benchmark.htm.

Seasonal adjustment. Payroll employment data are seasonally adjusted at the statewide expanded supersector level. In some cases, the seasonally adjusted payroll employment total is computed by aggregating the independently adjusted supersector series. In other cases, the seasonally adjusted payroll employment total is independently adjusted. Revisions to historical data for the most recent five years are made once a year, coincident with annual benchmark adjustments.

Payroll employment data are seasonally adjusted concurrently, using all available estimates, including those for the current month, to develop sample-based seasonal factors. Concurrent sample-based factors are created every month for the current month's preliminary estimate as well as the previous month's final estimate.

Caution on aggregating state data. State estimation procedures are designed to produce accurate data for each individual state. BLS independently develops a national employment series; state estimates are not forced to sum to national totals. Each state series is subject to larger relative sampling and nonsampling errors than the national series. Summing state estimates cumulates individual state-level errors and can cause significant distortions at an aggregate level. Due to these statistical limitations, BLS does not compile a "sum-of-states" employment series and cautions users that such a series is subject to a relatively large and volatile error structure.

Reliability of the estimates

The estimates presented in this release are based on sample surveys, administrative data, and modeling and, thus, are subject to sampling and other types of errors. Sampling error is a measure of sampling variability—that is, variation that occurs by chance because a sample rather than the entire population is surveyed. Survey data also are subject to nonsampling errors, such as those which can be introduced into the data collection and processing operations. Estimates not directly derived from sample surveys are subject to additional errors resulting from the specific estimation processes used.

Use of error measures. Changes in state unemployment rates and state nonfarm payroll employment are cited in the analysis of this release only if they have been determined to be statistically significant at the 90-percent confidence level. Furthermore, state unemployment rates for the current month generally are cited only if they have been determined to be significantly different from the U.S. rate at the 90-percent confidence level. The underlying model-based standard error measures for unemployment rates and over-the-month and over-the-year changes in rates are available at www.bls.gov/lau/lastderr.htm. The underlying standard error measures for over-the-month and over-the-year changes in state payroll employment data at the total nonfarm and supersector levels are available at www.bls.gov/web/laus/790stderr.htm. Measures of nonsampling error are not available.

Additional information

Estimates of civilian labor force and unemployment from the LAUS program, as well as nonfarm payroll employment from the CES program, for metropolitan areas and metropolitan divisions are available in the news release Metropolitan Area Employment and Unemployment. Estimates of civilian labor force, employed people, unemployed people, and unemployment rates for approximately 7,600 subnational areas are available online at www.bls.gov/lau/. Employment data from the CES program for states and metropolitan areas are available online at www.bls.gov/sae/. If you are deaf, hard of hearing, or have a speech disability, please dial 7-1-1 to access telecommunications relay services.

**LABOR FORCE DATA
SEASONALLY ADJUSTED**

Table 1. Civilian labor force and unemployment by state, seasonally adjusted

State	Civilian labor force				Unemployed							
	Feb. 2025	Dec. 2025	Jan. 2026	Feb. 2026 ^p	Number				Percent of labor force			
					Feb. 2025	Dec. 2025	Jan. 2026	Feb. 2026 ^p	Feb. 2025	Dec. 2025	Jan. 2026	Feb. 2026 ^p
Alabama	2,378,799	2,387,810	2,387,630	2,386,304	71,929	64,776	64,057	64,831	3.0	2.7	2.7	2.7
Alaska	363,992	367,671	368,676	369,379	16,587	17,531	17,721	17,513	4.6	4.8	4.8	4.7
Arizona	3,786,676	3,814,917	3,814,212	3,800,676	159,019	167,319	171,396	174,529	4.2	4.4	4.5	4.6
Arkansas	1,426,309	1,448,666	1,451,314	1,454,559	54,897	62,197	63,636	63,362	3.8	4.3	4.4	4.4
California	19,776,833	19,878,043	19,861,662	19,826,577	1,066,644	1,093,176	1,082,360	1,070,346	5.4	5.5	5.4	5.4
Colorado	3,271,788	3,254,073	3,248,790	3,238,456	140,342	125,077	126,260	127,272	4.3	3.8	3.9	3.9
Connecticut	1,943,157	1,933,851	1,931,253	1,929,141	71,412	83,387	86,910	90,545	3.7	4.3	4.5	4.7
Delaware	514,112	517,069	516,219	514,718	21,878	27,510	27,929	27,943	4.3	5.3	5.4	5.4
District of Columbia	415,242	409,140	407,975	406,902	24,369	27,529	27,187	26,558	5.9	6.7	6.7	6.5
Florida	11,124,800	11,117,284	11,123,760	11,141,202	398,164	479,324	499,118	515,916	3.6	4.3	4.5	4.6
Georgia	5,411,608	5,441,402	5,445,643	5,451,101	183,625	190,351	192,712	194,230	3.4	3.5	3.5	3.6
Hawaii	688,219	688,037	688,022	687,830	17,564	15,131	15,285	15,660	2.6	2.2	2.2	2.3
Idaho	1,005,997	1,009,937	1,009,819	1,008,136	36,780	36,696	37,094	36,950	3.7	3.6	3.7	3.7
Illinois	6,635,312	6,559,867	6,560,516	6,570,062	310,930	307,963	318,724	328,415	4.7	4.7	4.9	5.0
Indiana	3,506,813	3,506,135	3,503,591	3,498,263	132,978	123,564	118,385	115,441	3.8	3.5	3.4	3.3
Iowa	1,732,609	1,743,797	1,743,617	1,741,535	61,500	59,904	59,146	58,678	3.5	3.4	3.4	3.4
Kansas	1,564,514	1,580,822	1,579,509	1,578,265	59,157	60,005	61,358	62,010	3.8	3.8	3.9	3.9
Kentucky	2,111,807	2,119,991	2,114,539	2,108,665	101,289	92,583	90,244	88,829	4.8	4.4	4.3	4.2
Louisiana	2,086,707	2,108,050	2,112,820	2,117,818	89,535	89,565	90,316	91,743	4.3	4.2	4.3	4.3
Maine	708,807	710,128	709,117	708,316	23,635	23,496	23,445	22,961	3.3	3.3	3.3	3.2
Maryland	3,238,817	3,221,708	3,214,795	3,211,231	116,637	136,456	137,013	139,102	3.6	4.2	4.3	4.3
Massachusetts	3,951,911	3,935,586	3,926,744	3,915,271	169,411	183,984	186,297	186,138	4.3	4.7	4.7	4.8
Michigan	5,070,373	4,999,837	4,992,846	4,983,743	270,137	248,858	251,725	251,357	5.3	5.0	5.0	5.0
Minnesota	3,164,052	3,182,266	3,177,776	3,169,201	109,922	134,096	138,905	142,008	3.5	4.2	4.4	4.5
Mississippi	1,297,217	1,295,784	1,293,479	1,292,634	50,998	47,343	46,841	47,972	3.9	3.7	3.6	3.7
Missouri	3,159,748	3,175,358	3,177,115	3,177,115	125,731	123,144	123,268	122,487	4.0	3.9	3.9	3.9
Montana	575,849	579,238	579,463	578,837	17,292	20,574	21,131	21,067	3.0	3.6	3.6	3.6
Nebraska	1,092,681	1,104,681	1,104,514	1,104,314	31,783	33,185	33,530	33,924	2.9	3.0	3.0	3.1
Nevada	1,657,490	1,687,017	1,694,200	1,698,029	88,861	88,281	89,282	90,149	5.4	5.2	5.3	5.3
New Hampshire	774,517	776,712	777,396	777,213	24,178	24,856	25,171	24,951	3.1	3.2	3.2	3.2
New Jersey	4,898,132	4,919,038	4,918,046	4,912,673	246,070	263,630	254,637	248,977	5.0	5.4	5.2	5.1
New Mexico	987,239	985,342	985,170	983,967	40,748	42,624	44,319	45,971	4.1	4.3	4.5	4.7
New York	9,963,936	10,080,281	10,104,607	10,118,757	405,570	464,828	465,335	469,802	4.1	4.6	4.6	4.6
North Carolina	5,290,213	5,316,660	5,313,331	5,311,680	201,344	203,385	203,452	201,100	3.8	3.8	3.8	3.8
North Dakota	428,674	433,968	434,885	435,642	11,045	11,193	11,265	11,218	2.6	2.6	2.6	2.6
Ohio	5,970,269	5,937,500	5,932,407	5,929,736	290,164	258,432	254,774	251,333	4.9	4.4	4.3	4.2
Oklahoma	2,012,211	2,020,051	2,018,658	2,014,158	61,950	75,403	77,985	79,127	3.1	3.7	3.9	3.9
Oregon	2,207,668	2,221,552	2,218,136	2,214,220	108,210	116,823	116,174	115,677	4.9	5.3	5.2	5.2
Pennsylvania	6,527,115	6,570,655	6,582,900	6,587,586	269,724	286,684	282,057	279,587	4.1	4.4	4.3	4.2
Rhode Island	594,693	591,788	590,980	588,904	26,747	26,264	26,806	27,186	4.5	4.4	4.5	4.6
South Carolina	2,586,704	2,634,542	2,646,468	2,658,086	106,865	125,717	130,260	133,363	4.1	4.8	4.9	5.0
South Dakota	489,890	493,994	493,467	492,816	9,733	10,720	10,965	11,145	2.0	2.2	2.2	2.3
Tennessee	3,512,707	3,545,878	3,541,853	3,532,590	123,452	125,942	125,632	127,572	3.5	3.6	3.5	3.6
Texas	15,820,568	15,958,627	15,955,231	15,941,826	647,113	684,133	688,113	685,050	4.1	4.3	4.3	4.3
Utah	1,837,227	1,845,208	1,844,105	1,840,984	61,852	68,140	69,235	69,763	3.4	3.7	3.8	3.8
Vermont	351,900	346,776	345,430	344,047	9,123	9,219	9,243	9,107	2.6	2.7	2.7	2.6
Virginia	4,545,016	4,519,825	4,518,567	4,513,203	147,140	160,941	165,592	169,116	3.2	3.6	3.7	3.7
Washington	4,045,299	4,062,730	4,065,082	4,066,446	179,192	198,168	204,364	208,148	4.4	4.9	5.0	5.1
West Virginia	781,590	783,736	782,645	782,052	30,050	36,224	36,291	36,554	3.8	4.6	4.6	4.7
Wisconsin	3,133,287	3,116,196	3,121,154	3,126,595	102,104	99,593	103,401	107,322	3.3	3.2	3.3	3.4
Wyoming	290,232	288,499	288,454	288,501	9,380	10,007	10,244	10,413	3.2	3.5	3.6	3.6
Puerto Rico	1,231,568	1,232,888	1,233,775	1,234,455	67,133	69,875	69,764	69,470	5.5	5.7	5.7	5.6

p Preliminary

NOTE: Data refer to place of residence. Data for Puerto Rico are derived from a monthly household survey similar to the Current Population Survey. Estimates for the latest month are subject to revision the following month.

**LABOR FORCE DATA
NOT SEASONALLY ADJUSTED**

Table 2. Civilian labor force and unemployment by state, not seasonally adjusted

State	Civilian labor force				Unemployed							
	January		February		Number				Percent of labor force			
	2025	2026	2025	2026 ^p	January		February		January		February	
					2025	2026	2025	2026 ^p	2025	2026	2025	2026 ^p
Alabama	2,368,633	2,365,336	2,370,820	2,369,812	78,696	70,002	77,081	77,058	3.3	3.0	3.3	3.3
Alaska	360,098	366,201	361,314	367,030	19,190	20,411	19,482	19,189	5.3	5.6	5.4	5.2
Arizona	3,785,743	3,798,946	3,780,124	3,734,863	153,063	182,831	152,232	175,837	4.0	4.8	4.0	4.7
Arkansas	1,406,710	1,429,283	1,420,401	1,453,862	58,652	71,863	60,960	64,522	4.2	5.0	4.3	4.4
California	19,728,510	19,622,398	19,794,112	19,740,411	1,103,117	1,085,106	1,104,697	1,084,649	5.6	5.5	5.6	5.5
Colorado	3,262,171	3,209,074	3,262,733	3,196,512	145,318	138,913	149,280	141,207	4.5	4.3	4.6	4.4
Connecticut	1,937,388	1,911,611	1,923,816	1,905,744	79,600	105,244	83,348	110,862	4.1	5.5	4.3	5.8
Delaware	512,809	509,585	512,127	507,362	22,779	28,818	23,358	27,954	4.4	5.7	4.6	5.5
District of Columbia	414,837	402,421	419,065	405,672	24,040	24,912	25,071	24,760	5.8	6.2	6.0	6.1
Florida	11,100,906	11,055,530	11,088,090	11,148,981	397,203	541,997	386,580	530,579	3.6	4.9	3.5	4.8
Georgia	5,414,288	5,424,589	5,413,084	5,462,961	186,209	195,513	188,044	197,643	3.4	3.6	3.5	3.6
Hawaii	688,939	685,624	689,167	687,990	17,305	14,733	16,859	15,951	2.5	2.1	2.4	2.3
Idaho	1,002,878	1,001,203	1,002,459	996,610	42,857	44,565	43,257	42,302	4.3	4.5	4.3	4.2
Illinois	6,592,384	6,501,324	6,592,829	6,568,829	328,182	348,863	328,514	360,770	5.0	5.4	5.0	5.5
Indiana	3,490,400	3,473,382	3,484,596	3,461,067	145,458	113,721	148,113	130,711	4.2	3.3	4.3	3.8
Iowa	1,727,401	1,720,325	1,726,860	1,724,513	71,702	66,390	66,480	62,425	4.2	3.9	3.8	3.6
Kansas	1,554,960	1,558,957	1,563,448	1,571,465	59,058	66,170	63,084	67,020	3.8	4.2	4.0	4.3
Kentucky	2,102,021	2,075,444	2,106,880	2,084,889	109,058	91,443	110,505	99,036	5.2	4.4	5.2	4.8
Louisiana	2,065,971	2,090,287	2,076,482	2,110,778	90,402	94,230	86,112	94,443	4.4	4.5	4.1	4.5
Maine	701,847	694,021	700,144	696,959	27,620	27,262	28,332	26,012	3.9	3.9	4.0	3.7
Maryland	3,219,933	3,168,187	3,220,313	3,202,313	116,915	146,938	125,330	158,068	3.6	4.6	3.9	4.9
Massachusetts	3,944,800	3,885,545	3,937,969	3,870,629	179,930	203,639	187,162	198,353	4.6	5.2	4.8	5.1
Michigan	5,041,859	4,933,303	5,024,260	4,910,852	287,426	275,063	288,552	260,811	5.7	5.6	5.7	5.3
Minnesota	3,145,182	3,133,348	3,150,798	3,126,626	124,117	165,355	130,330	164,794	3.9	5.3	4.1	5.3
Mississippi	1,285,073	1,269,288	1,295,511	1,290,218	50,020	46,964	52,278	54,310	3.9	3.7	4.0	4.2
Missouri	3,140,287	3,145,667	3,149,831	3,157,438	136,956	139,188	141,848	135,696	4.4	4.4	4.5	4.3
Montana	571,143	572,221	571,476	571,036	20,040	25,592	21,009	23,175	3.5	4.5	3.7	4.1
Nebraska	1,085,838	1,091,731	1,089,678	1,098,538	34,540	36,020	35,631	38,109	3.2	3.3	3.3	3.5
Nevada	1,653,610	1,699,710	1,661,168	1,700,065	91,261	94,343	90,100	94,013	5.5	5.6	5.4	5.5
New Hampshire	775,389	778,248	772,962	773,330	26,262	28,235	27,346	26,587	3.4	3.6	3.5	3.4
New Jersey	4,865,122	4,862,054	4,892,551	4,882,337	250,612	235,836	264,022	262,005	5.2	4.9	5.4	5.4
New Mexico	984,502	976,902	985,734	976,578	42,196	49,570	40,937	49,475	4.3	5.1	4.2	5.1
New York	9,898,290	10,051,402	9,942,201	10,090,196	427,415	475,717	435,815	522,034	4.3	4.7	4.4	5.2
North Carolina	5,275,431	5,251,455	5,267,531	5,280,025	210,636	214,443	210,069	203,179	4.0	4.1	4.0	3.8
North Dakota	423,490	430,494	425,120	432,617	13,027	13,626	13,552	13,287	3.1	3.2	3.2	3.1
Ohio	5,908,105	5,844,446	5,939,759	5,887,707	320,251	270,923	324,156	276,040	5.4	4.6	5.5	4.7
Oklahoma	2,005,298	2,007,035	2,002,194	1,992,387	66,195	86,411	67,324	83,315	3.3	4.3	3.4	4.2
Oregon	2,201,585	2,187,602	2,200,243	2,195,299	120,155	128,831	117,024	124,619	5.5	5.9	5.3	5.7
Pennsylvania	6,498,820	6,552,474	6,497,863	6,550,219	288,536	282,820	290,730	302,968	4.4	4.3	4.5	4.6
Rhode Island	594,166	588,209	593,096	580,436	30,465	31,646	32,999	33,514	5.1	5.4	5.6	5.8
South Carolina	2,568,754	2,649,147	2,582,794	2,674,650	111,099	145,868	115,919	145,476	4.3	5.5	4.5	5.4
South Dakota	481,913	481,880	484,887	485,229	10,243	11,836	11,269	12,974	2.1	2.5	2.3	2.7
Tennessee	3,493,456	3,488,904	3,500,449	3,482,335	128,599	126,320	122,607	133,671	3.7	3.6	3.5	3.8
Texas	15,769,642	15,838,843	15,831,790	15,903,182	660,179	712,695	674,622	701,959	4.2	4.5	4.3	4.4
Utah	1,832,731	1,825,633	1,836,030	1,825,329	62,448	72,301	66,600	74,318	3.4	4.0	3.6	4.1
Vermont	352,504	340,577	351,235	340,114	10,628	10,846	10,650	9,938	3.0	3.2	3.0	2.9
Virginia	4,524,550	4,478,966	4,525,216	4,474,490	146,502	174,719	149,379	175,297	3.2	3.9	3.3	3.9
Washington	4,028,427	4,036,461	4,053,069	4,072,501	190,633	233,314	202,275	232,010	4.7	5.8	5.0	5.7
West Virginia	775,318	767,438	776,701	775,776	34,372	37,748	35,157	42,106	4.4	4.9	4.5	5.4
Wisconsin	3,113,717	3,093,992	3,119,951	3,120,482	109,435	119,238	120,343	135,028	3.5	3.9	3.9	4.3
Wyoming	289,211	285,323	288,008	286,281	11,713	12,870	10,876	12,201	4.0	4.5	3.8	4.3
Puerto Rico	1,238,842	1,239,853	1,229,780	1,238,072	65,962	69,176	65,247	66,525	5.3	5.6	5.3	5.4

^p Preliminary

NOTE: Data refer to place of residence. Data for Puerto Rico are derived from a monthly household survey similar to the Current Population Survey. Estimates for the latest month are subject to revision the following month.

**ESTABLISHMENT DATA
SEASONALLY ADJUSTED**

Table 3. Employees on nonfarm payrolls by state and selected industry sector, seasonally adjusted

[In thousands]

State	Total ¹				Construction				Manufacturing			
	Feb. 2025	Dec. 2025	Jan. 2026	Feb. 2026 ^p	Feb. 2025	Dec. 2025	Jan. 2026	Feb. 2026 ^p	Feb. 2025	Dec. 2025	Jan. 2026	Feb. 2026 ^p
Alabama.....	2,195.8	2,196.2	2,202.9	2,202.7	108.3	109.7	111.0	111.3	285.4	283.1	283.2	283.5
Alaska.....	337.8	336.9	337.2	337.2	19.7	18.4	18.9	18.6	12.8	12.7	12.5	12.6
Arizona.....	3,273.6	3,255.5	3,262.3	3,273.3	227.0	222.7	223.2	223.8	194.0	191.9	192.8	193.1
Arkansas.....	1,336.7	1,344.4	1,345.9	1,345.8	66.5	66.4	66.1	66.5	160.8	158.5	159.0	158.7
California.....	18,003.9	18,062.5	18,144.3	18,124.4	894.8	880.8	885.4	884.5	1,229.6	1,213.1	1,214.3	1,211.9
Colorado.....	2,962.6	2,959.4	2,960.7	2,953.5	187.0	186.5	188.5	189.5	147.5	145.4	144.3	143.7
Connecticut.....	1,716.0	1,717.0	1,721.2	1,717.0	64.0	64.8	65.1	64.3	153.8	151.2	152.2	152.6
Delaware ²	495.7	494.8	495.4	495.0	24.3	24.8	25.0	23.9	26.6	26.5	26.3	26.4
District of Columbia ²	762.2	725.6	720.1	720.0	13.9	14.3	14.3	14.1	1.1	1.0	1.0	1.0
Florida.....	10,005.9	9,953.9	9,967.4	9,969.2	657.9	647.2	647.7	648.8	428.6	424.9	428.7	428.5
Georgia.....	4,983.0	4,983.1	4,981.4	4,977.2	233.5	236.2	236.2	232.5	428.5	427.0	425.7	425.5
Hawaii ²	641.6	641.5	643.3	643.7	39.8	41.1	41.3	41.5	13.1	13.0	13.1	13.1
Idaho.....	871.3	882.1	878.7	875.9	72.9	77.7	74.7	75.4	75.1	75.7	76.0	75.2
Illinois.....	6,157.1	6,148.8	6,155.0	6,137.2	238.8	237.3	251.3	246.4	571.4	562.5	569.2	568.1
Indiana.....	3,267.3	3,241.1	3,251.0	3,254.6	174.1	174.2	175.4	174.6	519.0	515.4	515.7	518.1
Iowa.....	1,595.6	1,578.0	1,580.8	1,576.4	83.7	83.7	85.1	85.8	218.4	214.1	215.1	214.6
Kansas.....	1,460.7	1,464.2	1,465.6	1,461.8	73.1	74.4	73.7	73.3	172.9	172.4	172.8	173.0
Kentucky.....	2,034.5	2,029.3	2,033.0	2,032.0	92.8	92.9	92.9	92.3	253.5	250.9	252.0	251.4
Louisiana.....	2,002.5	1,997.2	1,998.2	2,000.9	142.5	140.1	142.7	143.2	140.2	141.9	141.4	141.9
Maine.....	660.2	659.1	660.7	661.3	36.2	36.0	36.5	36.8	51.4	51.3	51.4	51.6
Maryland.....	2,842.1	2,786.1	2,794.9	2,789.4	164.0	166.8	169.1	165.0	111.4	110.1	110.7	111.1
Massachusetts.....	3,717.5	3,705.7	3,707.7	3,700.5	167.6	165.2	165.8	166.0	227.8	227.3	228.4	227.5
Michigan.....	4,483.3	4,478.8	4,475.2	4,470.0	198.7	199.5	198.8	198.3	590.6	582.5	578.7	578.5
Minnesota.....	3,021.9	3,035.0	3,033.4	3,027.3	139.1	142.7	146.0	144.3	315.8	316.3	314.6	313.3
Mississippi.....	1,192.7	1,192.6	1,191.0	1,191.9	53.5	53.9	53.0	53.3	140.0	138.6	137.8	138.2
Missouri.....	2,984.6	2,985.6	2,994.7	2,986.1	145.9	154.9	160.1	155.9	283.4	277.9	277.9	280.2
Montana.....	523.7	525.3	526.3	525.8	35.2	36.9	37.8	38.3	21.2	20.5	20.7	20.7
Nebraska.....	1,058.7	1,059.7	1,059.9	1,053.4	62.6	64.6	65.0	65.4	103.4	102.4	102.5	98.6
Nevada.....	1,570.7	1,600.0	1,603.7	1,605.2	111.1	110.7	114.2	115.2	67.2	68.3	68.1	68.1
New Hampshire.....	702.9	696.4	698.4	698.7	32.5	32.6	32.6	32.5	68.0	67.0	67.4	67.4
New Jersey.....	4,377.3	4,380.5	4,384.0	4,373.7	165.2	166.2	168.0	162.1	253.2	249.2	249.4	248.9
New Mexico.....	893.0	889.8	890.8	893.5	55.9	53.9	54.0	53.9	28.7	27.9	27.9	27.8
New York.....	9,968.7	9,983.3	10,000.6	9,978.6	389.6	387.4	389.9	384.6	409.2	399.5	399.5	397.2
North Carolina.....	5,033.1	5,068.2	5,072.0	5,069.4	275.5	283.6	286.1	286.7	462.5	453.2	451.1	450.0
North Dakota.....	447.4	444.6	446.9	448.0	29.6	30.7	31.0	30.6	28.3	28.0	28.0	28.1
Ohio.....	5,663.6	5,663.4	5,673.9	5,668.5	256.0	262.2	261.6	262.6	678.8	679.3	677.7	678.1
Oklahoma.....	1,791.6	1,787.0	1,786.7	1,786.4	87.6	89.9	90.8	91.2	141.4	138.9	139.3	138.9
Oregon.....	1,986.6	1,972.5	1,974.1	1,968.7	113.1	110.6	111.4	111.7	182.4	178.8	177.2	177.0
Pennsylvania.....	6,159.8	6,184.0	6,197.6	6,178.6	261.6	263.0	266.0	263.0	559.7	552.4	554.4	551.8
Rhode Island.....	515.5	514.2	514.7	513.7	22.6	23.2	22.8	22.5	39.3	39.1	39.1	39.2
South Carolina.....	2,377.9	2,400.1	2,403.2	2,398.1	121.9	125.2	126.0	125.8	262.1	261.9	261.6	264.2
South Dakota.....	468.9	470.1	470.0	470.6	30.0	29.3	29.8	29.8	44.3	43.5	43.9	43.9
Tennessee.....	3,373.1	3,370.2	3,375.9	3,366.7	165.2	166.1	165.3	164.9	357.8	352.0	351.9	351.9
Texas.....	14,280.8	14,339.4	14,363.1	14,354.6	888.9	903.4	913.9	912.9	987.3	981.1	977.0	979.5
Utah.....	1,760.6	1,772.7	1,773.9	1,774.1	142.1	142.0	142.0	142.4	153.7	154.3	154.4	153.6
Vermont.....	312.6	311.5	311.8	311.7	16.3	16.2	16.8	16.4	27.5	27.4	27.5	27.4
Virginia.....	4,277.0	4,252.8	4,248.0	4,238.4	225.3	226.8	227.5	226.0	240.3	232.3	230.2	228.6
Washington.....	3,631.1	3,639.3	3,639.3	3,638.3	218.1	214.9	218.2	217.2	275.5	269.7	271.0	271.1
West Virginia.....	718.1	716.3	716.9	715.4	34.1	35.5	37.6	36.7	45.6	45.0	44.9	44.9
Wisconsin.....	3,040.1	3,024.5	3,030.4	3,019.9	143.5	150.4	152.9	153.7	460.1	454.6	451.6	451.5
Wyoming.....	294.8	293.8	293.2	294.3	23.7	23.4	23.7	23.9	10.7	10.4	10.4	10.3
Puerto Rico.....	951.1	949.6	949.9	951.5	38.7	39.4	39.6	39.9	80.9	80.4	80.4	80.4
Virgin Islands ^{2, 3}	34.1	32.7	32.6	32.4	1.8	1.8	1.7	1.7	-	-	-	-

¹ Includes mining and logging, information, and other services (except public administration), not shown separately.

² Mining and logging is combined with construction.

³ Missing series (denoted by '-') are not published seasonally adjusted because the seasonal component, which is small relative to the trend-cycle and irregular components, cannot be separated with sufficient precision.

^p Preliminary

NOTE: Data are counts of jobs by place of work. Estimates are currently estimated from 2025 benchmark levels. Estimates subsequent to the current benchmarks are preliminary and will be revised when new information becomes available.

**ESTABLISHMENT DATA
SEASONALLY ADJUSTED**

Table 3. Employees on nonfarm payrolls by state and selected industry sector, seasonally adjusted-Continued
[In thousands]

State	Trade, transportation, and utilities				Financial activities				Professional and business services			
	Feb. 2025	Dec. 2025	Jan. 2026	Feb. 2026 ^p	Feb. 2025	Dec. 2025	Jan. 2026	Feb. 2026 ^p	Feb. 2025	Dec. 2025	Jan. 2026	Feb. 2026 ^p
Alabama.....	408.1	403.7	404.0	402.2	104.5	103.8	103.6	103.5	261.4	263.0	265.3	264.5
Alaska.....	66.4	67.0	67.3	67.7	10.7	10.9	10.9	11.1	28.9	29.0	29.4	29.2
Arizona.....	627.2	622.4	623.0	622.4	243.7	242.1	242.1	241.6	460.0	460.6	459.7	463.1
Arkansas.....	270.8	275.1	274.9	274.3	59.8	59.3	59.7	59.6	163.2	165.0	165.3	165.4
California.....	3,055.6	3,050.6	3,054.4	3,052.9	793.7	788.6	788.9	790.4	2,752.6	2,752.5	2,764.0	2,768.1
Colorado.....	499.1	499.9	501.6	499.9	181.1	178.3	176.8	176.3	490.2	485.8	486.5	485.6
Connecticut.....	298.6	296.3	297.3	296.4	116.9	117.3	116.9	116.7	221.9	221.3	222.5	220.9
Delaware.....	91.0	89.8	90.5	89.8	49.8	49.4	49.0	49.1	64.6	65.1	64.7	64.9
District of Columbia.....	29.8	29.7	29.4	29.4	25.1	24.7	24.7	24.9	168.7	161.7	161.0	161.4
Florida.....	1,993.6	1,981.9	1,982.9	1,984.5	691.8	684.1	680.5	684.3	1,620.5	1,597.6	1,606.9	1,608.4
Georgia.....	1,038.5	1,028.8	1,029.2	1,026.9	283.8	284.0	283.1	283.3	747.7	749.4	746.2	745.5
Hawaii.....	116.3	116.3	115.8	116.3	27.0	26.7	26.6	26.6	72.8	72.7	73.1	73.0
Idaho.....	164.6	164.1	164.3	164.6	41.6	42.2	42.0	42.0	109.6	113.9	112.5	110.8
Illinois.....	1,226.5	1,214.0	1,212.7	1,207.9	393.3	391.8	390.8	389.7	912.0	899.8	898.4	896.3
Indiana.....	636.1	630.9	631.8	629.9	151.3	150.7	150.2	150.5	354.6	351.7	357.6	357.7
Iowa.....	311.5	304.7	304.1	303.1	105.7	104.4	104.3	104.4	144.1	142.8	144.1	142.7
Kansas.....	273.4	274.2	274.1	272.3	79.4	80.0	79.4	79.3	173.9	173.7	174.5	174.3
Kentucky.....	426.4	421.8	423.6	422.5	95.5	95.7	96.2	95.9	223.8	224.5	225.2	224.7
Louisiana.....	377.4	374.1	373.8	373.0	92.9	93.0	93.8	94.4	224.8	223.9	224.1	225.2
Maine.....	119.2	118.0	118.3	118.5	32.9	33.2	33.3	33.2	78.5	76.9	76.8	76.6
Maryland.....	468.4	455.8	455.3	452.9	141.5	139.1	139.9	139.9	476.3	458.9	461.8	462.3
Massachusetts.....	564.2	561.2	560.2	558.1	225.4	223.0	222.2	222.6	614.2	607.7	604.7	604.3
Michigan.....	808.1	804.5	803.0	799.0	240.3	241.5	241.2	242.1	627.2	620.8	621.3	621.2
Minnesota.....	532.2	531.9	528.6	525.3	188.3	186.6	184.9	184.8	371.5	368.3	366.9	366.7
Mississippi.....	246.8	246.4	246.8	247.3	45.6	46.1	46.0	45.9	117.2	119.7	120.1	119.4
Missouri.....	558.5	553.9	555.5	556.1	181.6	184.6	183.4	182.1	366.3	367.4	362.6	360.3
Montana.....	101.9	102.5	102.8	102.6	27.5	27.6	27.8	27.6	53.9	54.6	53.5	53.5
Nebraska.....	195.6	194.1	194.4	193.0	70.4	70.2	70.1	69.8	119.3	118.4	117.3	116.5
Nevada.....	293.1	297.9	298.9	298.5	80.8	79.5	78.8	79.1	219.6	229.5	231.0	230.4
New Hampshire.....	137.8	135.1	135.2	134.8	33.5	33.5	33.7	33.6	100.3	99.1	99.6	99.4
New Jersey.....	903.9	895.8	895.0	893.1	270.1	270.1	270.2	268.6	713.2	707.5	709.1	706.5
New Mexico.....	146.4	146.9	147.9	148.4	35.6	36.1	35.4	35.5	120.7	118.3	119.9	119.5
New York.....	1,491.6	1,486.0	1,486.8	1,479.1	759.6	758.7	760.0	762.2	1,413.0	1,406.3	1,410.4	1,405.4
North Carolina.....	935.9	935.6	935.0	931.7	309.0	313.3	312.7	311.9	739.5	743.8	744.3	743.8
North Dakota.....	93.5	92.2	92.6	92.7	24.7	24.2	24.1	24.3	34.3	34.3	34.4	34.7
Ohio.....	1,050.5	1,041.6	1,045.7	1,045.8	312.6	309.1	309.5	309.2	731.4	729.3	730.7	729.4
Oklahoma.....	319.1	317.2	317.9	316.0	85.5	85.6	85.8	86.0	205.5	206.9	204.1	204.1
Oregon.....	356.0	350.4	351.7	350.6	100.9	99.1	99.0	99.8	257.8	252.4	250.4	249.1
Pennsylvania.....	1,139.3	1,135.0	1,131.3	1,125.4	340.8	342.5	342.6	342.4	833.7	839.1	837.8	836.8
Rhode Island.....	79.7	79.7	79.7	79.1	35.2	35.0	34.8	34.8	68.4	67.3	67.8	68.2
South Carolina.....	445.2	444.6	445.9	443.5	122.4	123.6	123.8	123.7	316.3	312.5	311.2	311.2
South Dakota.....	92.5	92.0	91.6	91.6	27.5	27.1	27.0	26.8	37.4	36.4	36.6	37.0
Tennessee.....	692.4	685.3	685.9	683.4	193.0	191.1	191.8	192.0	446.6	447.2	448.4	448.4
Texas.....	2,788.8	2,790.8	2,787.3	2,785.2	939.0	945.6	940.9	940.2	2,112.9	2,126.9	2,138.3	2,144.6
Utah.....	312.9	312.8	311.7	311.1	100.0	102.4	102.1	101.8	250.0	258.7	259.8	259.4
Vermont.....	52.1	51.0	50.8	50.9	11.5	11.5	11.5	11.5	33.0	32.7	32.5	32.2
Virginia.....	695.7	690.2	691.6	689.6	222.4	223.5	222.4	223.0	814.7	803.1	796.2	793.0
Washington.....	622.8	626.1	625.8	624.1	162.1	162.1	160.8	160.5	538.5	539.9	541.4	545.1
West Virginia.....	121.9	120.8	120.8	120.4	26.0	26.1	26.1	26.4	71.9	73.2	72.6	72.2
Wisconsin.....	551.8	542.8	541.8	540.2	159.5	158.5	158.2	157.5	329.2	321.0	324.9	324.1
Wyoming.....	52.7	53.1	52.7	52.5	11.3	11.4	11.5	11.6	22.1	21.5	21.4	21.5
Puerto Rico.....	190.6	190.1	189.6	189.6	50.1	50.9	50.7	50.8	135.9	134.1	134.1	134.4
Virgin Islands ¹	6.7	7.0	6.9	7.0	-	-	-	-	-	-	-	-

¹ Missing series (denoted by '-') are not published seasonally adjusted because the seasonal component, which is small relative to the trend-cycle and irregular components, cannot be separated with sufficient precision.

p Preliminary

NOTE: Data are counts of jobs by place of work. Estimates are currently estimated from 2025 benchmark levels. Estimates subsequent to the current benchmarks are preliminary and will be revised when new information becomes available.

**ESTABLISHMENT DATA
SEASONALLY ADJUSTED**

Table 3. Employees on nonfarm payrolls by state and selected industry sector, seasonally adjusted-Continued
[In thousands]

State	Education and health services				Leisure and hospitality				Government			
	Feb. 2025	Dec. 2025	Jan. 2026	Feb. 2026 ^p	Feb. 2025	Dec. 2025	Jan. 2026	Feb. 2026 ^p	Feb. 2025	Dec. 2025	Jan. 2026	Feb. 2026 ^p
Alabama.....	263.2	263.7	265.1	265.8	213.0	217.3	217.2	217.8	425.7	426.1	427.8	428.3
Alaska.....	53.9	54.0	53.9	53.9	35.9	36.6	36.6	36.3	80.0	78.1	77.7	77.6
Arizona.....	548.3	553.6	558.2	560.4	370.6	366.0	367.0	371.0	435.0	427.6	426.5	427.1
Arkansas.....	208.7	211.8	212.2	212.4	131.0	134.6	134.6	135.1	206.3	204.2	204.3	204.5
California.....	3,412.0	3,547.8	3,576.5	3,552.4	2,010.5	2,031.2	2,053.2	2,048.5	2,715.2	2,662.3	2,662.1	2,667.9
Colorado.....	392.3	402.3	406.7	405.7	351.5	351.1	348.4	347.8	491.0	488.2	487.5	487.5
Connecticut.....	374.1	379.8	380.3	380.7	154.7	155.9	155.7	155.2	236.3	235.0	235.3	235.1
Delaware.....	91.8	92.9	93.5	94.0	53.0	51.7	51.4	51.6	71.5	71.5	71.7	71.9
District of Columbia.....	127.6	126.0	126.0	125.9	77.6	75.3	75.1	75.0	234.7	212.3	209.0	208.5
Florida.....	1,581.3	1,614.9	1,618.2	1,616.8	1,333.9	1,327.7	1,327.6	1,323.6	1,152.0	1,141.6	1,139.6	1,140.9
Georgia.....	720.4	738.5	740.8	742.8	518.2	516.3	517.4	516.4	716.3	709.7	709.5	709.8
Hawaii.....	90.9	92.1	92.7	92.5	120.6	120.9	121.4	121.5	127.2	124.6	124.9	125.1
Idaho.....	141.0	143.0	143.1	143.2	94.0	91.5	92.5	91.7	129.8	130.3	130.1	130.0
Illinois.....	1,014.6	1,037.9	1,032.4	1,031.1	604.3	603.4	602.7	601.6	851.9	855.5	852.5	853.3
Indiana.....	519.7	522.3	524.6	527.4	312.9	304.3	303.3	303.7	431.4	419.9	421.0	421.2
Iowa.....	243.1	247.1	246.2	244.8	144.0	138.5	138.6	139.2	269.4	268.0	269.0	267.9
Kansas.....	215.9	218.8	219.3	218.5	133.0	132.8	132.8	133.6	259.8	259.9	261.2	259.6
Kentucky.....	318.3	319.7	321.1	322.4	205.5	207.4	206.2	206.9	317.2	315.9	315.6	315.9
Louisiana.....	350.0	352.7	353.1	352.9	226.5	225.6	224.9	225.1	325.1	324.5	324.6	324.9
Maine.....	136.7	137.3	138.1	137.6	69.4	72.0	71.7	71.8	102.9	102.1	102.3	102.8
Maryland.....	502.2	501.3	505.4	504.8	270.8	268.6	270.7	269.9	546.5	525.9	523.1	523.7
Massachusetts.....	848.7	851.2	853.9	850.5	365.1	369.4	370.1	368.3	474.0	472.3	473.5	473.7
Michigan.....	727.9	736.7	737.9	737.9	428.7	425.4	424.5	423.1	623.6	631.6	633.4	633.5
Minnesota.....	602.4	616.5	621.2	625.3	271.6	271.6	268.8	266.8	435.6	435.5	436.3	436.1
Mississippi.....	159.9	159.6	160.6	161.4	135.7	136.4	135.6	135.4	238.9	236.5	236.4	236.5
Missouri.....	536.4	542.5	545.6	540.7	307.2	306.6	312.3	312.9	439.0	431.6	430.7	431.5
Montana.....	86.4	86.6	87.0	87.1	73.3	73.9	74.0	73.5	92.9	91.6	91.5	91.4
Nebraska.....	171.7	173.4	175.3	175.1	99.9	101.1	100.0	99.8	179.2	178.8	178.7	179.0
Nevada.....	176.3	184.5	184.6	184.7	359.2	364.0	363.9	365.5	184.2	185.0	184.2	184.2
New Hampshire.....	129.6	130.3	129.7	130.5	75.7	75.5	75.8	76.1	88.2	85.3	86.4	86.1
New Jersey.....	791.6	817.1	818.8	820.0	407.5	408.2	406.0	407.8	625.7	621.5	621.6	621.2
New Mexico.....	151.7	153.7	154.3	155.0	99.5	99.0	97.2	99.2	192.4	191.1	191.7	191.6
New York.....	2,400.3	2,433.3	2,441.9	2,447.1	935.9	933.1	932.2	929.0	1,511.3	1,519.9	1,520.7	1,517.3
North Carolina.....	716.8	731.8	736.1	738.8	538.2	547.7	548.0	546.1	770.9	775.1	775.2	776.4
North Dakota.....	71.4	72.5	72.7	73.1	41.2	39.6	40.0	40.0	86.1	85.4	86.2	86.4
Ohio.....	985.0	994.3	998.9	998.1	567.5	568.5	570.2	569.0	793.9	793.0	792.9	789.3
Oklahoma.....	278.7	280.6	281.8	282.9	184.8	181.0	180.4	180.6	372.1	370.0	369.4	369.7
Oregon.....	345.1	352.9	355.5	354.4	207.0	208.0	209.2	207.7	316.6	316.1	315.1	314.3
Pennsylvania.....	1,384.4	1,409.2	1,418.8	1,412.9	567.9	572.6	576.7	574.9	702.6	699.7	699.1	699.2
Rhode Island.....	115.5	115.2	115.9	116.1	61.1	62.3	62.5	61.5	65.8	64.9	64.5	64.7
South Carolina.....	311.8	320.3	320.8	320.5	281.9	288.2	288.7	285.7	393.8	398.8	400.6	399.1
South Dakota.....	79.8	81.5	81.2	80.8	50.6	54.2	54.1	54.4	82.1	81.3	81.0	81.3
Tennessee.....	503.3	510.3	513.3	509.5	367.9	368.2	370.4	368.2	454.1	456.2	455.4	456.8
Texas.....	1,974.5	2,001.6	2,009.0	2,002.9	1,527.4	1,532.3	1,544.5	1,539.1	2,130.0	2,133.5	2,130.3	2,131.0
Utah.....	247.8	252.0	253.3	253.9	177.0	177.9	178.0	178.5	276.3	275.5	275.4	275.8
Vermont.....	65.1	65.3	65.8	65.9	35.2	36.1	36.1	36.3	56.5	56.2	55.7	56.1
Virginia.....	617.6	624.9	631.6	628.8	418.4	419.5	419.9	417.9	764.7	756.2	752.9	757.2
Washington.....	559.0	573.3	572.4	570.1	343.7	343.9	343.4	344.4	619.5	613.9	612.8	612.9
West Virginia.....	144.7	146.2	146.4	147.2	72.0	71.6	71.1	70.7	149.1	146.1	145.7	145.3
Wisconsin.....	493.5	500.0	502.8	501.1	288.1	289.3	290.0	289.8	417.6	411.7	412.7	407.6
Wyoming.....	29.5	29.7	29.8	30.0	38.0	38.4	38.6	38.5	71.7	71.5	70.8	71.4
Puerto Rico.....	126.6	127.6	129.6	129.7	98.4	101.8	102.4	103.6	196.4	193.8	192.5	192.0
Virgin Islands.....	2.2	2.1	2.1	2.1	6.5	5.7	5.6	5.6	10.8	10.5	10.6	10.5

p Preliminary

NOTE: Data are counts of jobs by place of work. Estimates are currently estimated from 2025 benchmark levels. Estimates subsequent to the current benchmarks are preliminary and will be revised when new information becomes available.

**ESTABLISHMENT DATA
NOT SEASONALLY ADJUSTED**

Table 4. Employees on nonfarm payrolls by state and selected industry sector, not seasonally adjusted
[In thousands]

State	Total				Mining and logging				Construction			
	January		February		January		February		January		February	
	2025	2026	2025	2026 ^P	2025	2026	2025	2026 ^P	2025	2026	2025	2026 ^P
Alabama.....	2,173.6	2,183.3	2,188.4	2,195.3	9.4	9.3	9.5	9.3	106.4	109.5	107.4	110.5
Alaska.....	321.5	322.8	325.9	326.9	12.9	13.5	13.1	13.7	17.0	16.8	17.7	16.7
Arizona.....	3,274.3	3,255.5	3,292.1	3,286.7	15.3	16.5	15.4	16.6	224.9	220.5	226.1	223.4
Arkansas.....	1,324.2	1,332.9	1,332.0	1,337.1	4.9	4.8	4.9	4.8	65.0	64.7	65.2	65.0
California.....	17,858.0	17,992.6	17,912.8	18,029.6	17.9	18.0	17.7	18.0	875.6	867.1	876.3	867.5
Colorado.....	2,941.4	2,926.6	2,938.7	2,932.0	21.6	19.9	21.3	20.0	180.9	180.3	180.8	183.0
Connecticut.....	1,692.5	1,699.0	1,693.4	1,696.0	0.4	0.5	0.4	0.4	58.9	59.9	58.2	58.1
Delaware ¹	484.9	486.1	487.0	486.8	-	-	-	-	23.4	24.2	23.6	23.0
District of Columbia ¹	757.2	712.3	757.9	714.4	-	-	-	-	13.5	14.0	13.5	13.8
Florida.....	9,978.7	9,949.9	10,042.1	9,998.9	5.7	5.7	5.7	5.8	649.9	643.2	657.1	647.2
Georgia.....	4,933.6	4,947.9	4,963.6	4,955.3	9.6	9.4	9.6	9.4	227.9	232.3	232.0	230.6
Hawaii ¹	640.4	639.5	644.3	644.5	-	-	-	-	39.4	40.7	39.6	41.2
Idaho.....	857.9	862.7	859.4	866.0	4.1	4.4	4.1	4.3	70.0	71.3	69.6	73.5
Illinois.....	6,039.9	6,031.8	6,060.5	6,048.0	6.6	6.9	6.6	6.8	211.1	224.8	212.9	219.8
Indiana.....	3,222.1	3,205.8	3,236.5	3,224.4	5.1	5.1	5.1	5.1	161.0	167.2	164.8	165.6
Iowa.....	1,570.2	1,553.2	1,579.7	1,563.3	1.9	2.1	1.9	2.2	74.2	74.5	72.8	75.2
Kansas.....	1,439.8	1,448.6	1,452.2	1,452.6	6.1	5.8	6.0	5.8	67.2	69.8	70.1	70.4
Kentucky.....	2,001.7	2,007.6	2,017.5	2,007.9	7.2	6.7	7.2	6.6	85.7	89.0	87.6	87.1
Louisiana.....	1,984.2	1,987.3	2,002.0	1,998.9	28.4	27.7	28.4	27.6	138.1	139.3	142.1	142.9
Maine.....	644.4	640.9	642.2	642.1	2.0	2.0	2.0	2.0	34.1	34.2	34.0	34.1
Maryland.....	2,793.4	2,746.9	2,809.3	2,752.2	1.5	1.5	1.5	1.5	157.7	165.0	159.7	160.1
Massachusetts.....	3,646.5	3,632.7	3,652.6	3,639.8	0.9	1.0	0.9	1.0	157.6	156.2	156.1	154.1
Michigan.....	4,398.3	4,396.4	4,424.1	4,414.9	6.7	7.0	6.5	7.0	182.1	183.2	180.6	181.8
Minnesota.....	2,971.0	2,984.2	2,974.7	2,981.7	6.1	6.1	6.1	6.2	120.4	128.0	118.8	124.2
Mississippi.....	1,180.0	1,179.9	1,190.5	1,189.6	5.7	5.7	5.7	5.7	51.4	51.8	53.1	53.2
Missouri.....	2,920.6	2,944.3	2,953.3	2,953.0	4.2	4.4	4.4	4.4	136.1	151.4	140.3	148.3
Montana.....	513.8	513.9	513.0	514.6	5.8	5.7	5.6	5.6	33.7	34.3	31.8	35.0
Nebraska.....	1,044.7	1,043.6	1,045.3	1,040.2	0.9	0.9	0.9	0.9	58.9	61.7	58.2	61.7
Nevada.....	1,551.2	1,585.5	1,560.0	1,595.1	14.4	14.6	14.3	14.7	108.2	111.2	108.2	112.4
New Hampshire.....	693.3	686.8	697.1	692.2	0.8	0.9	0.8	0.9	30.8	30.8	30.7	30.2
New Jersey.....	4,299.0	4,304.8	4,313.0	4,302.6	1.5	1.4	1.5	1.4	155.5	158.0	155.6	151.2
New Mexico.....	886.4	885.3	891.7	892.4	24.3	25.2	24.4	25.4	54.1	53.2	54.9	53.6
New York.....	9,785.0	9,810.6	9,872.1	9,850.2	4.9	5.0	4.9	5.0	367.0	364.7	367.1	357.6
North Carolina.....	4,979.0	5,022.8	5,004.7	5,041.5	6.1	6.2	6.1	6.2	270.7	281.2	273.3	283.9
North Dakota.....	439.1	438.2	439.7	441.0	17.5	16.6	17.5	16.8	25.8	26.5	25.1	25.9
Ohio.....	5,566.6	5,577.7	5,592.9	5,593.4	8.5	9.1	8.6	9.0	235.4	243.0	238.3	243.2
Oklahoma.....	1,772.5	1,771.3	1,782.9	1,779.9	28.7	28.1	28.9	28.1	86.1	91.3	86.5	90.4
Oregon.....	1,971.4	1,952.2	1,973.8	1,950.5	5.8	5.8	5.8	5.7	110.6	106.5	109.5	108.1
Pennsylvania.....	6,074.9	6,109.1	6,095.9	6,109.0	20.2	21.3	20.4	21.0	242.1	249.6	242.6	244.9
Rhode Island.....	500.9	502.1	505.7	504.7	0.1	0.2	0.1	0.2	20.9	21.9	20.7	20.9
South Carolina.....	2,343.7	2,367.6	2,364.1	2,377.4	4.7	4.8	4.7	4.8	119.4	125.4	120.8	125.3
South Dakota.....	458.1	458.9	459.0	461.0	1.0	1.2	1.0	1.2	26.6	26.4	26.3	26.3
Tennessee.....	3,334.6	3,335.1	3,359.4	3,347.0	4.4	4.3	4.4	4.3	160.6	162.4	162.0	161.6
Texas.....	14,145.3	14,262.8	14,234.1	14,306.7	213.5	207.6	215.9	206.6	867.6	902.7	885.4	907.2
Utah.....	1,745.1	1,754.1	1,753.4	1,765.0	11.3	10.7	11.2	10.7	137.5	137.4	137.7	138.9
Vermont.....	311.2	309.4	313.1	311.6	0.7	0.8	0.7	0.8	15.1	15.6	14.8	15.1
Virginia.....	4,227.6	4,195.0	4,248.8	4,199.8	7.0	6.6	7.0	6.6	217.3	221.4	220.8	220.0
Washington.....	3,589.1	3,592.7	3,593.4	3,602.5	4.9	5.0	4.9	5.0	211.2	207.1	210.6	209.6
West Virginia.....	702.4	705.0	712.3	707.9	21.0	20.1	20.7	20.2	29.2	34.8	31.3	34.0
Wisconsin.....	2,989.2	2,971.3	2,997.7	2,976.5	3.8	4.0	3.8	4.0	132.0	142.0	131.3	141.4
Wyoming.....	286.3	286.4	287.5	288.4	15.7	14.8	15.7	15.2	21.6	22.2	21.2	22.1
Puerto Rico.....	946.0	945.7	945.8	952.9	0.6	0.6	0.6	0.6	37.6	38.9	37.9	39.5
Virgin Islands ¹	33.5	32.4	34.1	32.5	-	-	-	-	1.7	1.7	1.8	1.7

¹ Mining and logging is combined with construction

^p Preliminary

NOTE: Data are counts of jobs by place of work. Estimates are currently estimated from 2025 benchmark levels. Estimates subsequent to the current benchmarks are preliminary and will be revised when new information becomes available.

**ESTABLISHMENT DATA
NOT SEASONALLY ADJUSTED**

**Table 4. Employees on nonfarm payrolls by state and selected industry sector, not seasonally adjusted-
Continued**

[In thousands]

State	Manufacturing				Trade, transportation, and utilities				Information			
	January		February		January		February		January		February	
	2025	2026	2025	2026 ^P	2025	2026	2025	2026 ^P	2025	2026	2025	2026 ^P
Alabama.....	283.9	282.1	285.4	283.3	406.7	402.3	405.8	400.0	22.9	22.0	22.8	21.9
Alaska.....	10.0	10.4	11.9	12.1	62.5	63.7	62.6	64.3	4.3	4.1	4.3	4.1
Arizona.....	193.2	192.1	193.7	192.8	628.9	624.2	625.8	621.0	49.1	48.4	49.1	48.9
Arkansas.....	160.6	158.2	160.9	158.4	269.0	274.0	268.7	272.1	12.5	11.9	12.4	11.7
California.....	1,218.3	1,202.8	1,220.6	1,204.2	3,065.2	3,057.5	3,028.4	3,028.3	521.2	514.6	537.9	521.2
Colorado.....	147.1	142.8	146.7	143.4	508.1	503.1	496.2	497.4	71.5	68.5	71.2	67.6
Connecticut.....	153.6	151.8	153.0	152.3	299.8	298.7	295.6	293.7	30.6	30.1	30.6	30.7
Delaware.....	26.5	26.1	26.5	26.1	90.1	90.2	89.7	88.7	3.5	3.4	3.5	3.3
District of Columbia.....	1.1	1.0	1.1	1.0	29.6	29.4	29.6	29.1	18.7	17.4	18.8	17.2
Florida.....	427.6	425.1	429.0	428.3	1,997.5	1,989.5	1,991.2	1,984.4	154.8	152.4	155.7	150.5
Georgia.....	425.5	424.8	428.4	425.7	1,036.5	1,026.9	1,033.1	1,019.2	112.9	109.8	116.0	112.3
Hawaii.....	13.0	13.0	13.1	13.0	117.0	116.0	116.1	115.8	7.1	7.0	7.2	7.1
Idaho.....	74.2	75.3	74.6	74.8	163.1	162.6	162.5	162.7	8.9	8.6	8.9	8.7
Illinois.....	567.5	564.1	569.5	565.7	1,221.4	1,209.7	1,211.4	1,195.9	90.5	89.2	90.5	86.4
Indiana.....	515.8	511.4	518.3	516.6	633.9	630.3	630.7	624.4	26.4	25.2	26.3	25.4
Iowa.....	217.5	213.7	217.0	214.1	311.1	302.5	307.5	300.4	18.2	17.3	18.1	17.0
Kansas.....	173.3	172.6	172.6	172.2	272.7	272.5	271.2	269.1	17.2	16.8	17.2	16.8
Kentucky.....	253.4	250.6	253.9	250.3	425.8	423.2	423.6	418.3	20.5	19.7	20.5	19.7
Louisiana.....	139.2	141.0	139.9	141.7	376.7	373.4	376.2	371.3	18.0	15.8	19.1	16.5
Maine.....	50.7	50.7	50.5	50.7	117.9	117.1	116.4	115.9	8.4	7.8	8.3	7.8
Maryland.....	110.6	110.0	110.7	110.4	468.1	453.4	463.2	445.0	34.7	33.6	34.4	33.1
Massachusetts.....	227.2	227.0	226.2	227.0	563.8	558.5	555.3	549.8	90.4	89.0	90.1	89.0
Michigan.....	575.5	574.4	588.5	575.4	801.4	795.5	796.0	788.0	55.9	53.9	55.5	53.0
Minnesota.....	313.1	311.6	312.5	311.1	530.1	527.5	524.7	519.1	42.1	39.7	41.9	39.8
Mississippi.....	139.9	137.6	140.6	138.5	246.0	246.5	244.9	245.9	9.4	9.0	9.5	9.0
Missouri.....	274.7	275.9	282.9	279.7	555.9	554.1	552.7	550.5	46.4	46.2	46.2	46.0
Montana.....	21.2	20.5	21.0	20.5	101.2	101.7	100.9	101.0	5.7	5.5	5.7	5.5
Nebraska.....	103.5	102.0	103.4	98.5	195.6	193.9	193.3	190.7	17.6	17.6	17.5	17.1
Nevada.....	66.8	67.7	67.0	68.0	293.4	299.5	291.0	296.6	20.7	22.1	20.6	22.2
New Hampshire.....	67.8	67.3	67.7	67.0	138.7	134.7	136.4	133.1	11.3	10.8	11.2	10.8
New Jersey.....	251.3	247.4	251.5	247.6	901.4	892.8	892.5	880.9	75.5	74.8	75.3	74.0
New Mexico.....	28.3	27.5	28.5	27.5	146.1	147.9	145.6	147.8	10.0	8.6	9.5	8.5
New York.....	405.3	394.7	405.9	393.4	1,490.7	1,482.6	1,474.6	1,462.6	269.0	268.8	270.6	271.1
North Carolina.....	461.3	449.4	462.2	448.7	931.3	929.9	927.6	924.0	86.7	84.4	86.3	83.8
North Dakota.....	27.7	27.8	27.9	27.9	92.8	91.9	92.5	92.1	5.3	5.0	5.2	5.0
Ohio.....	673.1	674.4	678.1	676.3	1,046.6	1,038.1	1,038.2	1,034.2	65.6	65.4	65.6	64.8
Oklahoma.....	141.0	139.2	141.3	138.7	318.5	317.6	316.4	313.9	17.2	16.7	17.2	16.6
Oregon.....	179.7	174.7	180.3	174.4	354.9	351.1	352.4	348.1	35.1	32.6	35.0	31.9
Pennsylvania.....	557.0	551.6	556.6	549.1	1,140.1	1,131.7	1,130.3	1,115.4	90.2	87.2	89.7	87.7
Rhode Island.....	39.1	38.8	39.2	39.2	79.5	80.0	78.9	78.4	5.6	5.3	5.6	5.2
South Carolina.....	261.9	259.8	262.1	262.9	441.0	442.9	441.3	440.7	27.5	27.0	27.3	26.3
South Dakota.....	44.1	43.7	44.2	43.9	91.5	90.3	91.0	90.2	5.1	4.8	5.1	4.8
Tennessee.....	358.4	351.7	357.6	352.9	693.5	685.7	690.2	679.0	53.8	52.1	53.9	52.1
Texas.....	982.6	972.3	986.3	973.8	2,780.3	2,786.7	2,772.1	2,771.6	223.7	215.7	223.6	216.0
Utah.....	153.1	153.3	153.3	153.4	312.0	309.9	310.6	308.4	41.7	39.6	41.9	40.4
Vermont.....	27.3	27.3	27.3	27.3	52.1	50.7	51.6	50.6	4.5	4.3	4.5	4.3
Virginia.....	239.1	228.7	239.5	227.4	692.7	689.9	688.0	682.3	68.8	66.3	68.4	65.1
Washington.....	272.0	267.0	272.9	269.7	617.8	620.6	614.3	615.3	162.5	164.4	162.4	164.0
West Virginia.....	45.4	44.5	45.4	44.8	120.9	119.9	120.8	119.3	7.6	7.5	7.7	7.4
Wisconsin.....	458.0	449.2	456.6	449.0	550.0	538.2	544.6	531.5	46.7	46.3	46.4	45.2
Wyoming.....	10.5	10.3	10.5	10.2	51.9	52.2	51.8	52.0	3.1	3.0	3.0	3.0
Puerto Rico.....	80.8	80.1	80.4	80.3	189.8	190.2	188.5	189.2	13.2	11.7	13.0	11.8
Virgin Islands.....	0.5	0.5	0.5	0.5	6.8	6.9	6.8	7.0	0.3	0.3	0.4	0.3

p Preliminary

NOTE: Data are counts of jobs by place of work. Estimates are currently estimated from 2025 benchmark levels. Estimates subsequent to the current benchmarks are preliminary and will be revised when new information becomes available.

**ESTABLISHMENT DATA
NOT SEASONALLY ADJUSTED**

**Table 4. Employees on nonfarm payrolls by state and selected industry sector, not seasonally adjusted-
Continued**
[In thousands]

State	Financial activities				Professional and business services				Education and health services			
	January		February		January		February		January		February	
	2025	2026	2025	2026 ^p	2025	2026	2025	2026 ^p	2025	2026	2025	2026 ^p
Alabama.....	103.7	102.9	103.8	102.8	257.4	262.9	261.4	264.3	261.4	263.1	263.7	266.3
Alaska.....	10.4	10.7	10.5	10.9	27.8	28.4	27.9	28.5	54.0	53.8	54.1	54.1
Arizona.....	242.9	240.7	243.9	241.3	461.4	457.3	463.1	464.2	548.5	559.5	551.1	562.5
Arkansas.....	59.5	59.3	59.7	58.8	161.3	163.7	163.1	165.0	207.9	211.5	209.5	212.8
California.....	788.0	782.0	788.8	786.3	2,717.7	2,730.6	2,736.5	2,752.4	3,383.4	3,561.5	3,425.2	3,558.8
Colorado.....	180.2	176.0	180.4	175.1	481.9	479.1	483.0	480.3	391.1	406.0	393.3	408.6
Connecticut.....	116.1	116.5	116.0	116.3	215.3	216.9	217.1	216.1	371.3	377.9	376.4	383.4
Delaware.....	49.5	48.8	49.6	49.0	63.0	63.5	63.5	63.5	90.7	92.9	91.4	94.0
District of Columbia.....	25.5	24.5	25.0	24.7	168.8	159.7	168.1	160.4	128.1	126.0	129.3	127.4
Florida.....	687.2	676.6	689.1	681.6	1,610.7	1,590.0	1,619.7	1,603.2	1,574.9	1,616.7	1,589.8	1,621.3
Georgia.....	282.2	282.2	283.0	282.8	739.6	739.5	743.8	741.8	714.2	737.9	721.0	742.9
Hawaii.....	27.0	26.4	26.9	26.5	72.5	72.6	73.0	72.9	91.5	92.2	91.5	92.5
Idaho.....	41.2	41.8	41.3	41.9	105.6	109.2	106.7	107.9	142.4	143.1	141.3	143.8
Illinois.....	389.5	387.8	389.2	386.0	885.4	870.1	892.7	871.8	1,007.7	1,025.7	1,016.6	1,035.1
Indiana.....	149.6	149.4	150.0	149.1	346.1	349.4	348.5	350.6	516.0	521.5	521.6	528.2
Iowa.....	105.2	104.0	105.0	104.3	141.1	140.7	142.1	140.4	240.6	244.8	250.3	250.9
Kansas.....	79.0	79.4	79.0	79.2	170.2	170.6	171.7	171.3	214.8	218.4	215.8	219.0
Kentucky.....	94.7	95.7	95.0	95.2	217.8	221.5	220.5	220.8	316.1	318.3	318.9	322.4
Louisiana.....	92.1	93.9	92.6	94.5	222.0	220.8	225.3	224.5	348.5	352.9	350.3	353.1
Maine.....	32.7	33.0	32.5	32.9	76.7	74.8	76.7	74.9	136.9	137.5	137.3	138.1
Maryland.....	140.4	138.5	140.7	138.8	468.8	453.6	469.0	453.8	498.8	503.6	503.5	506.6
Massachusetts.....	223.0	220.6	223.4	220.9	597.8	590.5	601.3	592.7	842.5	844.6	852.3	856.7
Michigan.....	237.8	238.9	238.5	239.9	617.8	609.2	622.1	614.7	724.5	735.1	728.2	738.6
Minnesota.....	187.2	183.7	187.2	183.6	364.0	358.9	365.0	360.4	599.0	617.2	605.7	626.1
Mississippi.....	45.4	45.4	45.5	45.7	116.3	118.4	117.2	118.4	158.3	159.2	160.2	161.5
Missouri.....	180.4	183.3	180.5	182.5	357.7	353.6	361.5	356.0	531.3	544.1	538.5	543.5
Montana.....	27.2	27.4	27.2	27.4	52.1	51.8	52.4	51.4	86.3	87.2	86.6	87.6
Nebraska.....	70.1	69.8	70.0	69.7	117.2	114.8	117.5	114.5	171.0	174.4	171.9	175.1
Nevada.....	80.2	78.6	80.5	79.0	218.8	229.1	216.7	227.1	175.5	184.7	176.7	185.5
New Hampshire.....	33.4	33.5	33.3	33.4	97.5	98.0	98.4	98.5	127.0	127.7	131.6	131.8
New Jersey.....	267.6	267.9	267.6	267.1	695.9	691.4	699.7	688.9	787.8	815.8	794.2	822.3
New Mexico.....	35.5	35.6	35.6	35.5	119.9	118.6	120.5	119.1	152.0	154.7	152.6	156.3
New York.....	751.4	752.4	753.3	756.0	1,384.2	1,378.3	1,391.1	1,377.6	2,369.8	2,419.6	2,434.7	2,463.2
North Carolina.....	306.6	308.9	306.7	309.2	730.8	736.5	735.9	741.3	711.7	733.5	720.1	739.7
North Dakota.....	24.6	23.9	24.6	24.1	33.5	33.4	33.2	33.7	70.8	72.6	71.2	73.2
Ohio.....	309.9	308.6	310.4	308.1	715.8	713.5	718.4	714.7	978.1	993.1	985.7	1,001.3
Oklahoma.....	85.0	85.5	85.1	86.1	202.4	199.4	203.2	201.1	277.1	281.0	278.5	282.6
Oregon.....	99.7	98.3	99.8	98.6	257.0	245.6	257.5	246.2	344.7	355.1	346.8	356.0
Pennsylvania.....	338.8	340.7	338.7	340.6	818.1	821.8	819.7	820.7	1,374.1	1,408.5	1,399.3	1,422.7
Rhode Island.....	34.9	34.4	35.1	34.4	66.0	65.4	66.1	66.1	112.5	114.0	116.3	117.7
South Carolina.....	120.8	121.7	121.0	121.9	311.8	304.9	315.6	307.6	308.2	319.2	313.4	320.9
South Dakota.....	27.3	26.9	27.3	26.6	36.3	35.5	36.5	36.1	80.0	80.9	79.9	81.0
Tennessee.....	191.7	190.2	192.1	190.5	440.7	440.0	443.8	443.6	500.2	508.9	505.8	511.2
Texas.....	931.4	938.3	935.2	936.1	2,095.6	2,118.2	2,103.2	2,136.8	1,959.2	2,000.2	1,974.5	2,002.5
Utah.....	99.2	101.6	99.5	101.7	245.8	254.6	246.7	255.3	249.7	255.0	252.1	257.2
Vermont.....	11.5	11.4	11.4	11.4	32.0	31.6	32.4	31.6	65.2	65.3	65.8	66.4
Virginia.....	220.2	220.7	221.1	221.1	806.4	786.2	809.1	783.8	619.0	629.8	621.5	631.2
Washington.....	160.8	158.9	160.9	158.5	531.4	533.4	531.6	539.5	557.0	571.4	561.8	571.0
West Virginia.....	25.8	25.9	25.8	26.2	70.5	71.4	71.3	71.0	143.5	145.9	145.0	147.3
Wisconsin.....	158.2	157.5	158.0	156.7	321.4	316.4	324.2	317.2	493.0	499.8	493.4	502.0
Wyoming.....	11.2	11.4	11.2	11.5	21.0	20.6	21.1	20.7	29.7	29.8	29.8	30.1
Puerto Rico.....	50.2	50.6	50.0	50.9	135.7	133.7	135.2	135.2	124.4	127.1	125.8	129.9
Virgin Islands.....	1.6	1.6	1.6	1.6	2.5	2.4	2.5	2.4	2.2	2.1	2.2	2.1

p Preliminary

NOTE: Data are counts of jobs by place of work. Estimates are currently estimated from 2025 benchmark levels. Estimates subsequent to the current benchmarks are preliminary and will be revised when new information becomes available.

**ESTABLISHMENT DATA
NOT SEASONALLY ADJUSTED**

**Table 4. Employees on nonfarm payrolls by state and selected industry sector, not seasonally adjusted-
Continued**
[In thousands]

State	Leisure and hospitality				Other services				Government			
	January		February		January		February		January		February	
	2025	2026	2025	2026 ^p	2025	2026	2025	2026 ^p	2025	2026	2025	2026 ^p
Alabama.....	204.5	209.4	208.7	213.0	93.4	93.3	93.6	94.1	423.9	426.5	426.3	429.8
Alaska.....	30.9	32.0	31.2	31.9	11.7	11.7	11.7	11.9	80.0	77.7	80.9	78.7
Arizona.....	368.1	364.0	374.5	372.4	102.4	103.8	102.8	105.4	439.6	428.5	446.6	438.2
Arkansas.....	125.1	127.6	126.9	129.8	51.8	52.6	52.2	52.2	206.6	204.6	208.5	206.5
California.....	1,955.6	2,002.3	1,971.9	2,016.1	579.9	595.1	586.6	599.6	2,735.2	2,661.1	2,722.9	2,677.2
Colorado.....	346.5	342.3	344.4	341.0	129.6	130.2	129.3	127.9	482.9	478.4	492.1	487.7
Connecticut.....	144.0	144.5	143.7	143.1	63.7	64.7	63.4	63.4	238.8	237.5	239.0	238.5
Delaware.....	48.0	46.3	48.2	46.7	19.3	19.7	19.3	19.9	70.9	71.0	71.7	72.6
District of Columbia.....	73.4	71.6	74.8	72.4	65.0	61.0	64.6	61.7	233.5	207.7	233.1	206.7
Florida.....	1,323.8	1,322.7	1,345.1	1,337.1	383.4	377.2	386.3	377.4	1,163.2	1,150.8	1,173.4	1,162.1
Georgia.....	498.2	506.1	505.7	506.0	169.9	170.5	171.6	172.3	717.1	708.5	719.4	712.3
Hawaii.....	120.0	121.0	120.2	121.1	26.8	27.4	27.1	27.0	126.1	123.2	129.6	127.4
Idaho.....	89.8	87.9	90.1	88.0	28.9	29.9	28.9	29.4	129.7	128.6	131.4	131.0
Illinois.....	572.8	568.6	572.2	570.8	244.3	246.1	244.0	247.9	843.1	838.8	854.9	861.8
Indiana.....	298.4	287.5	300.5	290.7	133.5	138.2	134.8	139.4	436.3	420.6	435.9	429.3
Iowa.....	135.3	130.8	136.7	133.3	54.7	54.4	54.8	53.7	270.4	268.4	273.5	271.8
Kansas.....	127.6	127.1	128.9	129.5	55.0	54.7	55.6	55.0	256.7	260.9	264.1	264.3
Kentucky.....	194.1	195.8	197.0	197.4	72.5	73.1	73.1	72.6	313.9	314.0	320.2	317.5
Louisiana.....	220.9	222.1	225.1	223.6	74.6	74.7	75.1	75.2	325.7	325.7	327.9	328.0
Maine.....	59.2	59.2	58.3	59.6	22.3	22.4	22.3	22.3	103.5	102.2	103.9	103.8
Maryland.....	254.4	253.6	253.0	252.0	123.8	122.1	124.3	123.8	534.6	512.0	549.3	527.1
Massachusetts.....	336.8	339.3	334.8	335.0	136.0	136.3	134.5	135.4	470.5	469.7	477.7	478.2
Michigan.....	405.6	398.6	402.5	397.7	172.4	172.6	172.6	173.9	618.6	628.0	633.1	644.9
Minnesota.....	257.9	254.2	256.3	251.0	115.2	118.4	115.2	117.7	435.9	438.9	441.3	442.5
Mississippi.....	130.4	131.3	133.0	133.8	39.5	39.7	39.7	39.9	237.7	235.3	241.1	238.0
Missouri.....	286.3	290.2	289.1	292.2	113.6	114.3	113.9	114.1	434.0	426.8	443.3	435.8
Montana.....	69.7	70.4	69.8	70.0	19.5	19.4	19.7	19.6	91.4	90.0	92.3	91.0
Nebraska.....	95.4	94.2	95.4	94.6	37.7	37.9	37.7	37.9	176.8	176.4	179.5	179.5
Nevada.....	350.8	356.1	353.8	359.8	43.2	42.5	43.3	42.0	179.2	179.4	187.9	187.8
New Hampshire.....	72.4	70.4	71.1	71.1	24.7	25.9	24.6	26.2	88.9	86.8	91.3	89.2
New Jersey.....	374.3	369.8	372.7	371.5	166.8	166.2	166.6	166.3	621.4	619.3	635.8	631.4
New Mexico.....	96.7	95.1	97.1	96.7	27.8	27.8	28.1	28.0	191.7	191.1	194.9	194.0
New York.....	878.9	873.9	881.7	873.5	377.6	375.1	378.4	375.4	1,486.2	1,495.5	1,509.8	1,514.8
North Carolina.....	510.0	525.5	515.0	526.4	190.2	190.6	190.6	192.4	773.6	776.7	780.9	785.9
North Dakota.....	39.7	38.3	40.2	38.9	15.0	15.5	15.0	15.7	86.4	86.7	87.3	87.7
Ohio.....	532.3	535.6	534.7	536.4	210.2	209.6	210.4	210.2	791.1	787.3	804.5	795.2
Oklahoma.....	179.2	175.4	179.8	176.6	70.3	72.0	70.4	72.0	367.0	365.1	375.6	373.8
Oregon.....	198.9	200.8	198.8	197.6	65.9	65.3	65.8	65.2	319.1	316.4	322.1	318.7
Pennsylvania.....	535.6	543.2	532.1	540.7	255.5	256.5	255.2	258.9	703.2	697.0	711.3	707.3
Rhode Island.....	54.7	56.0	55.3	55.3	21.5	21.6	21.6	21.7	66.1	64.5	66.8	65.6
South Carolina.....	266.5	272.1	271.1	271.8	89.3	92.3	89.8	92.8	392.6	397.5	397.0	402.4
South Dakota.....	46.8	50.6	46.8	50.6	18.2	18.7	18.2	18.7	81.2	79.9	82.7	81.6
Tennessee.....	348.2	354.2	354.3	354.4	132.6	135.3	133.7	134.4	450.5	450.3	461.6	463.0
Texas.....	1,480.4	1,505.5	1,496.1	1,512.2	483.2	492.3	487.5	491.1	2,127.8	2,123.3	2,154.3	2,152.8
Utah.....	173.3	172.4	175.3	175.5	46.4	45.5	46.6	45.8	275.1	274.1	278.5	277.7
Vermont.....	37.1	36.5	36.9	36.6	10.0	9.8	9.9	9.8	55.7	56.1	57.8	57.7
Virginia.....	396.7	399.6	399.2	398.2	200.7	199.4	200.4	198.8	759.7	746.4	773.8	765.3
Washington.....	330.0	330.8	329.3	331.4	120.9	121.2	121.5	121.8	620.6	612.9	623.2	616.7
West Virginia.....	68.2	67.6	69.9	67.3	23.6	23.7	23.9	23.6	146.7	143.7	150.5	146.8
Wisconsin.....	269.7	268.5	268.9	269.6	144.4	144.3	144.4	143.7	412.0	405.1	426.1	416.2
Wyoming.....	35.1	36.6	35.0	35.9	16.1	16.0	16.1	15.9	70.4	69.5	72.1	71.8
Puerto Rico.....	97.4	101.6	97.6	103.6	19.7	18.5	19.6	18.6	196.6	192.7	197.2	193.3
Virgin Islands.....	6.6	5.6	6.7	5.6	0.9	0.8	0.9	0.8	10.4	10.5	10.7	10.5

p Preliminary

NOTE: Data are counts of jobs by place of work. Estimates are currently estimated from 2025 benchmark levels. Estimates subsequent to the current benchmarks are preliminary and will be revised when new information becomes available.

Map 2. Percentage change in nonfarm employment by state, seasonally adjusted February 2025 - February 2026

